

2 LUMINAIRE AIMING DETAIL  
NOT TO SCALE

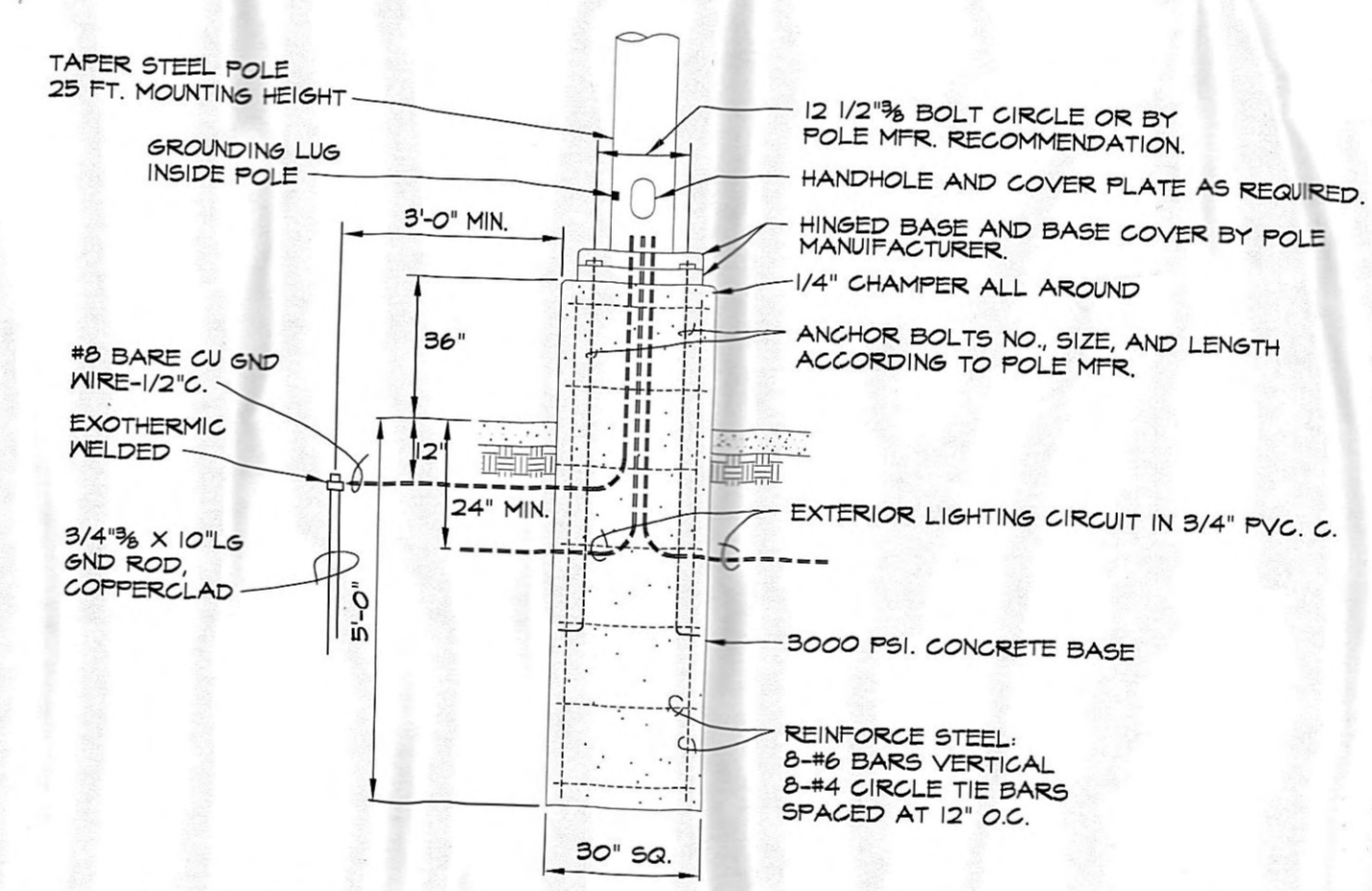

3 LIGHT POLE BASE & FOUNDATION DETAIL  
NOT TO SCALE

SITE LUMINAIRE SCHEDULE				
MARK	MANUFACTURER	LAMPS NO. TYPE	MOUNTING	REMARKS
FL	LUMARK MHNKY76 1000 MT	1-1000W M H	POLE	MOUNT ON 25' POLE
PI	COOPER STEEL POLE SSS 5A 30 SF			POLE

ALL LUMINAIRES LISTED IN THE ABOVE SCHEDULE SHALL BE FURNISHED BY THE OWNER FOR INSTALLATION BY THE ELECTRICAL CONTRACTOR.

4 SITE LUMINAIRE SCHEDULE  
NOT TO SCALE

1 NOT USED  
E12 SCALE 1" = 20'-0"

AS IN THESE PROJECTIONS IS IN DRAWING GUIDE WRITTEN PROHIBIT

Ruby Tuesdays

ER

FILE NO:  
PLOT SCALE:  
DWG BY:  
REVISIONS:

ISSUE DATE:  
Certified  
REGISTERED  
STATE OF

SHEET NO:

ER

Last Printed 03/08/08

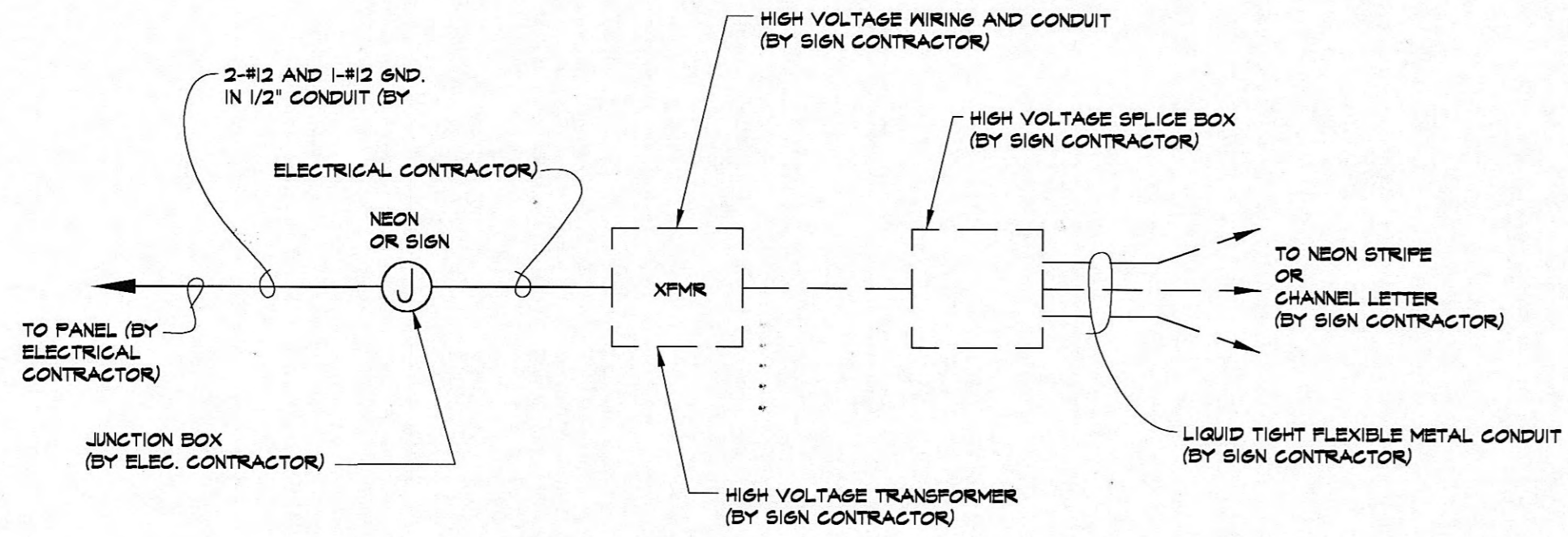

1 SIGNAGE AND NEON CONNECTION DETAIL  
E4 NOT TO SCALE

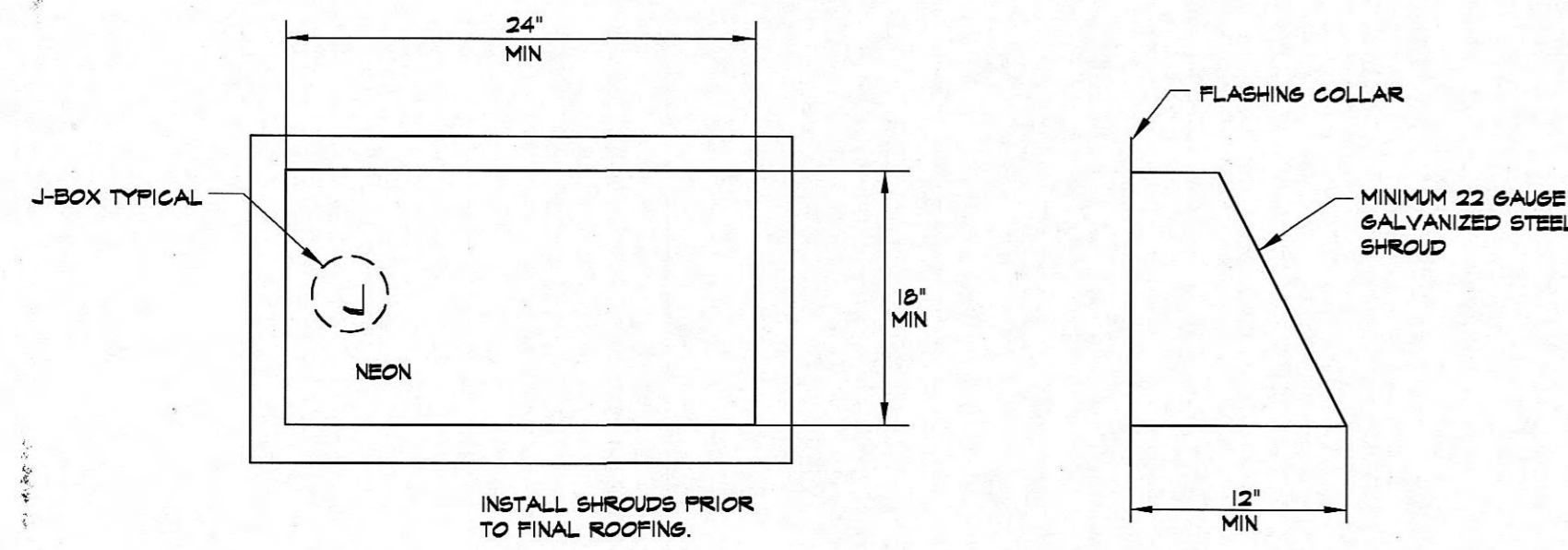

2 SHROUD DETAIL  
E4 NOT TO SCALE

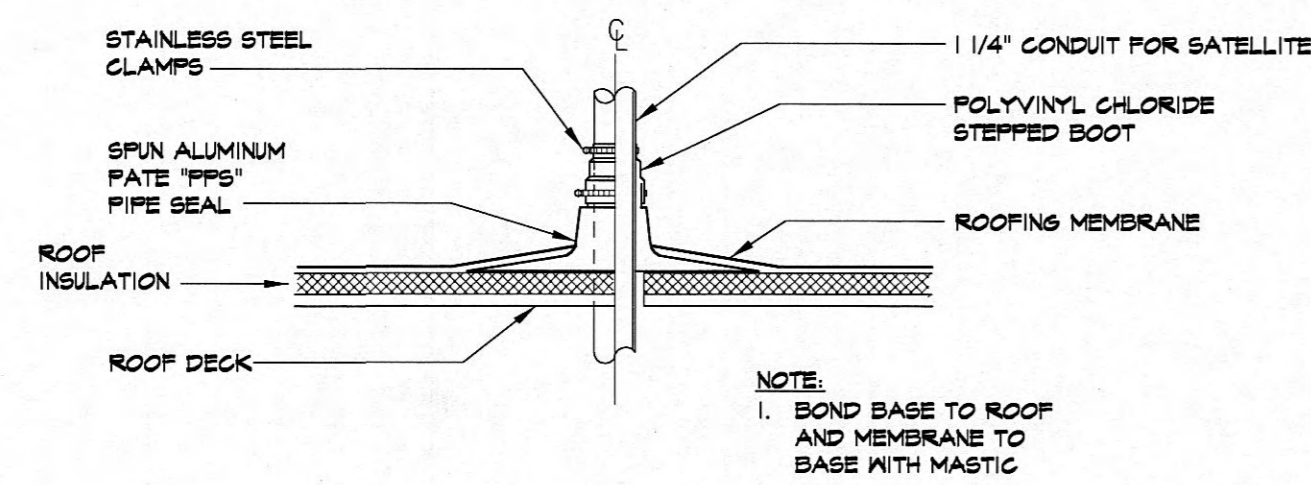

3 PIPE SEAL DETAIL  
E4 NOT TO SCALE

NEON AND SIGN NOTES

1. ALL JUNCTION BOXES FOR NEON SHALL BE INSTALLED AS INDICATED ON PLAN. ELECTRICIAN SHALL BE RESPONSIBLE FOR HOMERUNS TO PANEL FROM JUNCTION BOX AND FOR CONDUIT AND WIRE TO HIGH VOLTAGE TRANSFORMER.
2. SIGN CONTRACTOR SHALL MAKE CONNECTIONS AT HIGH VOLTAGE TRANSFORMER AND SHALL PROVIDE AND INSTALL HIGH VOLTAGE TRANSFORMER, HIGH VOLTAGE SPLICE BOX, NEON TUBING, SIGN CHANNEL LETTER, AND ALL WIRING FROM HIGH VOLTAGE TRANSFORMER TO HIGH VOLTAGE SPLICE BOX AND ON ALL NEON & SIGNS.
3. ELECTRICAL CONTRACTOR IS RESPONSIBLE FOR THE FINAL HOOKUP FOR ALL OWNER SUPPLIED SIGNAGE AND NEON.
4. ALL SIGNAGE TO BE MOUNTED ON 1\"/>

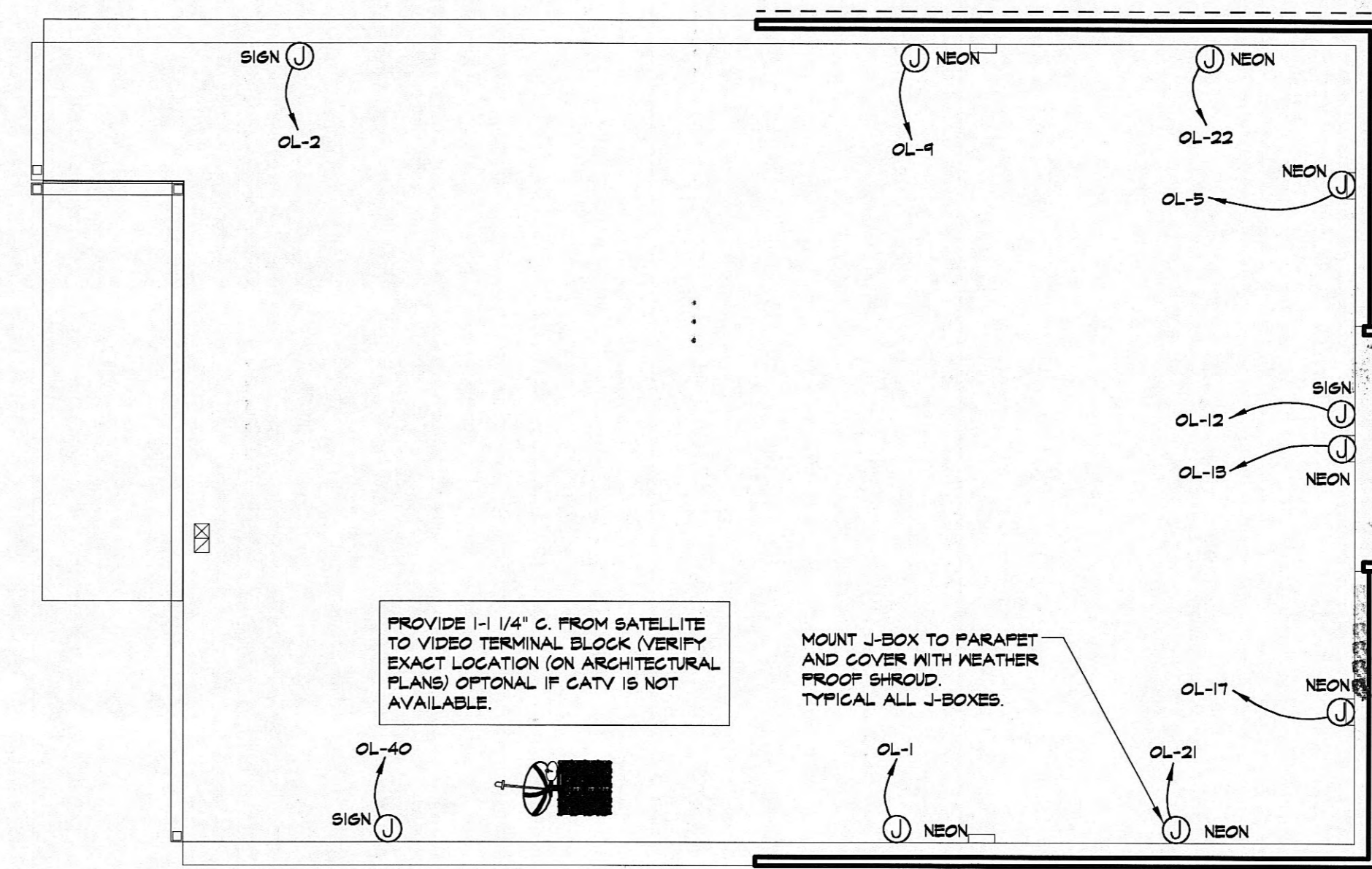

4 NEON AND NEON SIGN POWER PLAN  
E4 SCALE: 1/8\"/>

AS INSTRUMENTS OF SERVICE, THESE DRAWINGS AND THE DESIGN REPRESENTED ARE THE PROPERTY OF RUBY TUESDAY INCORPORATED. REPRODUCTION OR USE OF THESE PROTOTYPE DRAWINGS OTHER THAN FOR GUIDE PURPOSES ONLY WITHOUT WRITTEN CONSENT IS PROHIBITED.

Ruby Tuesday  
Roane Street  
Harriman, Tennessee



FILE NO: 9.026  
PLOT SCALE:  
DWG BY:  
REVISIONS:

ISSUE DATE: 01-28-01



SHEET NO:  
**E4**

FEB 07 2001

### LIGHT FIXTURE SCHEDULE "A"

MARK	MANF.	MODEL NUMBER	LAMPS/NO./TYPE	MOUNTING	NOTES	
FL1	PSI	CRESCENT 246P40CF8AI1K4YFI	4-32T8/SP95	RECESS	NOTE #15	
	PLG	110RN44G		RECESS		
FL2	PSI	CRESCENT RN234152Y	1F-1T8/SP95	SURFACE	W/WIRE GUARD	
	PLG	110SNC240120/BNW91G4FT		SURFACE		
FL5	PSI	CRESCENT NL243158Y	4-F32T8/SP95	SURFACE	4 LIGHT WRAP	
	PLG	110SNC44N		SURFACE		
CL1	PSI	NORA NH-26, NTP-30	1-T8SOF1L/65MM-GE	RECESS	BLACK TRIM SEE NOTE #5	
	PLG	110RNGR51/RL6TRDBLT1TB6R		RECESS		
CL2	PSI	NORA NH-26,NTP-31	1-T8SOF1L/65MM-GE	RECESS	WHITE TRIM	
	PLG	110RNGR51/RL6TRATT1B6R		RECESS		
CL3	PSI	NORA NH-26,NTP-28B	1-T8PAR30HFL95-GE	RECESS	BLACK TRIM SEE NOTE #5	
	PLG	110RNGR51/RL6TRATT1B6R	1-EFT23E/28D	RECESS	NOTE #5, #4, #18 AND #19 WHITE TRIM ARCHWAYS NOTE #5, #4, AND #18	
CL4	PSI	HALO HTT (ARCHWAYS)	1-50PAR30/NFL	RECESS	NOTE #5, #4, #18 & #19	
	PLG	110RNGR51/RL6TRATT1B6R	1-EFT23E/28D	RECESS	NOTE #5, #4, #18 & #19	
VP-1	PSI	STONCO VCL216G	1-150A SURFACE	SURFACE	MALK-IN COOLER/FREEZER	
	PLG	100SMV10	1-150A/XL	SURFACE	W/GLOBE & GUARD	
EX1	PSI	CRESCENT CELVXE	INCLUDED	WALL	WHITE SIDE MOUNT HEADS	
	PLG	1905W20	INCLUDED	SURFACE	WHITE SIDE MOUNT HEADS	
EX2	PSI	CRESCENT CELBZE	INCLUDED	WALL	BLACK SIDE MOUNT HEADS	
	PLG	1905B20	INCLUDED	WALL	BLACK SIDE MOUNT HEADS	
EX9N	PSI	CRESCENT C66B22E(DINING) C66B22E(KITCHEN)	LED	SURFACE	NOTE #4 WHITE SIDE MOUNT HEADS	
	PLG	1905W10	INCLUDED	SURFACE	WHITE SIDE MOUNT HEADS	
EX9B	PSI	-	-	-	BLACK SIDE MOUNT HEADS	
	PLG	1905B10	INCLUDED	WALL	BLACK SIDE MOUNT HEADS	
FL	PSI	PSI 1784-1, PSI 1788, 1(STONCO)20266	WALL BRACKET	2-50PAR20HFL	WALL	NOTE #10
	PLG	200TR42056/201M250E56		1-50PAR20/CAP/NFL	WALL	NOTE #10 & #18
FLA	PSI	STONCO 3800P/3850EP/256		1-40PAR20HFL	WALL	BRONZE
	PLG	200TB8800/201N8800/510256	(UP LIGHT)	1-CF20EL/R40/B30/MED	WALL	NOTE #16
FLB	PSI	STONCO (2) 3800 (1x4)		2-40PARHFL-GE	WALL	BRONZE
	PLG	(2)200TB8800/201N8800/510256/5104Y56	(UP-DOWN LIGHT)	2-CF20EL/R40/B30/MED	WALL	NOTE #16
FLC	PSI	STONCO 3800P	(DOWN LIGHT)	1-5L5/R40	WALL	NOTE #16
	PLG	200TB8800/510256	(DOWN LIGHT)	1-CF20EL/R40/B30/MED	WALL	NOTE #16
SFI	PSI	CONTECH CTL520B		4-50PARHFL	TRACK	SALAD BAR FIXTURES
	PLG	100TB80/101BAH20/101TL59		1-50PAR20/CAP/NFL	TRACK	WITH TRACK AND FITTINGS
SR4	PSI	PSI-1550	1-150A	24"RLM WALL	WALL	NOTE #10, #11
	PLG	200C11930/201C11784-201C1184B		1-EL23-R25/2T	10" RLM WALL	NOTE #10, #11 AND #17 CUSTOM COLOR EXTERIOR WALL PACK NOTE #10 AND #14
WH	PSI	STONCO MPM1784B	(INCLUDED)	WALL-PAK	WALL	EXTERIOR WALL PACK NOTE #10 AND #14
	PLG	230N2175	(INCLUDED)	WALL-PAK	WALL	EXTERIOR WALL PACK NOTE #10 AND #14
AD	PSI	REMCRRAFT 2101 (BLACK)		2-50R20-GE	SURFACE	ADJUSTABLE DOWNLIGHTS NOTE #2
	PLG	1005B211RT		2-EFT23E/28D	SURFACE	ADJUSTABLE DOWN LIGHTS NOTES #2, AND #3, DUAL CYLINDERS
B5	PSI	110SNC30		1-F30T12/CVRS	SURFACE	BOTTLE SHELF
	PLG	1005WPK10		1-100A	SURFACE	CHAIN PULL
SL	PSI	LIMARK HANKS16100MT		1-1000WH (INCLUDED)	SURFACE	
	PLG	CON-TECH CTL911 LA1816		1-20V MR1 DC BASE	SURFACE	
SM	PSI	100TB111/101TB116		1-20V MR1/FL/35	SURFACE	MONO-POINT
	PLG			1-60W INC.	SURFACE	CLOSET LIGHT WITH GLOBE
SC	PSI	HAMPTON BAY 985303		1-60A	SURFACE	
	PLG	1002W6660T		1-60A	SURFACE	
SD	PSI	410N82000			SURFACE	DIMMER SWITCH
	PLG				SURFACE	
HL	PSI	ABOLITE BDB300BLCA12		1-250PAR HEAT	TRACK	HEAT LAMP PENDANT WITH TRACK
	PLG	100PB126064360		1-250BR40/1	TRACK	WITH TRACK AND FITTINGS
TL	PSI	RAB H100B	OUTDOOR FLOOD	40VPAR30	MOUNT	TREE LIGHT
	PLG	MP 1H8		LIGHT MOUNT	MOUNTS TO TREE OR GROUND	
LM	PSI	CONTECH CTL230B	TRACK LIGHT	TR8SOFLOOD/CV6	TRACK	USES TRACK AND COUPLE L79B, L72B, LA2B
	PLG					
S2	PSI	SIMCAR CH-1-17N-B11-20		1-17N T8	SURFACE	
	PLG					
S4	PSI	SIMCAR CH-1-32N-B11-20		1-32N T8	SURFACE	
	PLG					
FL	PSI	PROGRESS F581T-31		1-60W INC	SURFACE	
	PLG					

ALL LIGHT FIXTURES LISTED IN THE ABOVE SCHEDULE SHALL BE FURNISHED BY THE GENERAL CONTRACTOR AND INSTALLED BY THE ELECTRICAL SUB-CONTRACTOR. ALL LIGHTING FIXTURES SHALL BE PURCHASED THROUGH:  
 A. POWER & LIGHT GROUP- DANNY WINSTLEY- 334/633-3014  
 B. P.S.I. - BOB BAIN- 615/256-5740  
 NO SUBSTITUTION WILL BE ALLOWED.

**FIXTURE NOTES:**

- CENTER ABOVE TABLES/BOOTH. COORDINATE WITH SEATING PLAN.
- SEE ARCHITECTURAL DETAILS FOR MOUNTING LOCATIONS.
- ALL OUTLETS FOR LIGHTS AND FANS SHALL BE SUPPORTED INDEPENDENTLY OF CEILING SYSTEM USING 1/4" ALL THREAD ROD.
- DIRECTLY ABOVE DOOR OR AT BOTTOM OF SOFFIT.
- ALL LAMPS OVER BAR AND SERVICE AREAS MUST HAVE COATED LAMPS, LAMP TYPE T8SOF/CV6.
- RECESSED DOWN LIGHTS TO HAVE BLACK TRIM WITH BLACK BAFFLES IN DINING AREA AND WHITE TRIM W/ CHROME BAFFLES IN KITCHEN AREA.
- USE RAB #93461 ADJUSTABLE KNUCKLE WHERE REQUIRED.
- RECESSED DOWN LIGHTS INDICATED BY ARE TO BE TEFLON COATED.
- ALL RECESSED INCANDESCENT FIXTURES SHALL HAVE THERMAL PROTECTION.
- ALL FIXTURES AND COMPONENTS TO BE PRE-PAINTED SHERWIN WILLIAMS ROOKWOOD SHUTTER GREEN BY MANUFACTURER.
- MOUNT ON 1/2" RIGID CONDUIT W/ REDUCING BUSHING AT FIXTURE.
- MOUNT 36" FROM ACENTING WALL.
- PROVIDE PINK LAMPS FOR ALL RECESSED CANS & SPOT LIGHTS THAT ARE IN THE FRONT OF THE HOUSE, EXCLUDING RESTROOMS.
- PROVIDE WITH INTEGRAL PHOTO-CELL.
- PROVIDE WITH WASHABLE LENSES.
- FIXTURE ARE TO BE SUPPLIED IN ARCHITECTURAL BRONZE.
- FIXTURES ARE TO BE ASSEMBLED IN FIELD. FIXTURE ASSEMBLY PIECES CONSIST OF: ARM, REFLECTOR, BULLET, LIGHT ASSEMBLY AND TRIM. (RECEIVE, ASSEMBLE AND INSTALL)
- PROVIDE WITH PROTECTIVE LENS.

### LIGHT FIXTURE SCHEDULE "B"

MARK	SYMBOL	DESCRIPTION	MOUNTING HEIGHT	MANUFACTURER
KC	✕	52" FAN CFSLK PF BN / 120V	84" A.F.F. NOTE 3	HUNTER FURNISHED BY OWNER
LP	✕	52" FAN TO HAVE NO LIGHT KIT (BLACK W/ LOW PROFILE MOUNTING)	MOUNT AS CLOSE TO CEILING AS POSSIBLE	HUNTER FURNISHED BY OWNER
FE	✕	52" FAN TO HAVE NO LIGHT KIT (BLACK W/ LOW PROFILE MOUNTING) WEATHER PROOF	MOUNT AS CLOSE TO CEILING AS POSSIBLE	EMERSON 4-1514/C
LG	⊙	24" TIFFANY 40640N / 120V	63" A.F.F. NOTE 1 AND 3	MALLINGS FORD AND UNIQUE FURNISHED BY OWNER
PG	⊙	24" INVERTED TIFFANY SL5/D25/DH 120V	84" A.F.F. NOTE 1, 3 AND 4	MALLINGS FORD AND UNIQUE FURNISHED BY OWNER
GT	⊙	RIBBED GLASS TIFFANY 1-60925/W	63" A.F.F. NOTE 1 AND 3	PLG 100PAR30/101C1B75-101C1WB PENDANT MOUNT
MC	○	HOOD LIGHT 1-150A/XL	ALREADY INSTALLED IN OVEN HOOD	FURNISHED WITH EQUIPMENT
GC	●●●●●	BACK BAR LIGHT 10-25625/CL	NOTE 2	PLG 100LBI00SAMES/101BEG1/101BIB0

ALL LIGHT FIXTURES LISTED IN THE ABOVE SCHEDULE SHALL BE FURNISHED BY THE OWNER AND/OR GENERAL CONTRACTOR AND INSTALLED BY THE ELECTRICAL SUB-CONTRACTOR. ALL FIXTURES ARE TO BE PURCHASED THROUGH:  
 A. POWER & LIGHT GROUP- DANNY WINSTLEY- 334/633-3014  
 B. P.S.I. - BOB BAIN- 615/256-5740  
 NO SUBSTITUTION WILL BE ALLOWED.

**FIXTURE NOTES:**

- CENTER ABOVE TABLES/BOOTH. COORDINATE WITH SEATING PLAN.
- SEE ARCHITECTURAL DETAILS FOR MOUNTING LOCATIONS.
- ALL OUTLETS FOR LIGHTS AND FANS SHALL BE SUPPORTED INDEPENDENTLY OF CEILING SYSTEM USING 1/4" ALL THREAD ROD.
- ALL INVERTED TIFFANY'S SHALL BE 24" UNLESS OTHERWISE NOTED.
- FANS ARE TO BE SUPPLIED WITH EXTRA NEUTRAL, SO FANS AND LIGHTS MAY BE CONTROLLED BY SEPARATE SWITCHING DEVICES.

**SPECIAL NOTE:**  
 THE INTERIOR AND EXTERIOR LIGHTING, INCLUDING SITE, FIXTURES, LIGHT BULBS, DISCONNECTS, CONTACTOR, FUSES, THE CLOCKS, DIMMING SYSTEMS OR SLIDE DIMMERS AND SWITCH GEAR PACKAGE SHALL BE SUPPLIED AND INSTALLED BY THE CONTRACTOR. THE DECORATIVE INTERIOR LIGHTING FIXTURES ALONG WITH THE LIGHT BULBS (TIFFANIES, FANS WITH OR WITHOUT LIGHT KITS AND RIBBED GLASS FIXTURES WITH POSTS) ARE TO BE SUPPLIED BY THE OWNER AND INSTALLED BY CONTRACTOR. THE PACKAGES WITH POSTS ARE PURCHASED THROUGH PSI (BOB BAIN) (615 256-5740 OR POWER AND LIGHT GROUP (DANNY WINSTLEY) (334) 633-3014. NO SUBSTITUTIONS WILL BE ALLOWED.

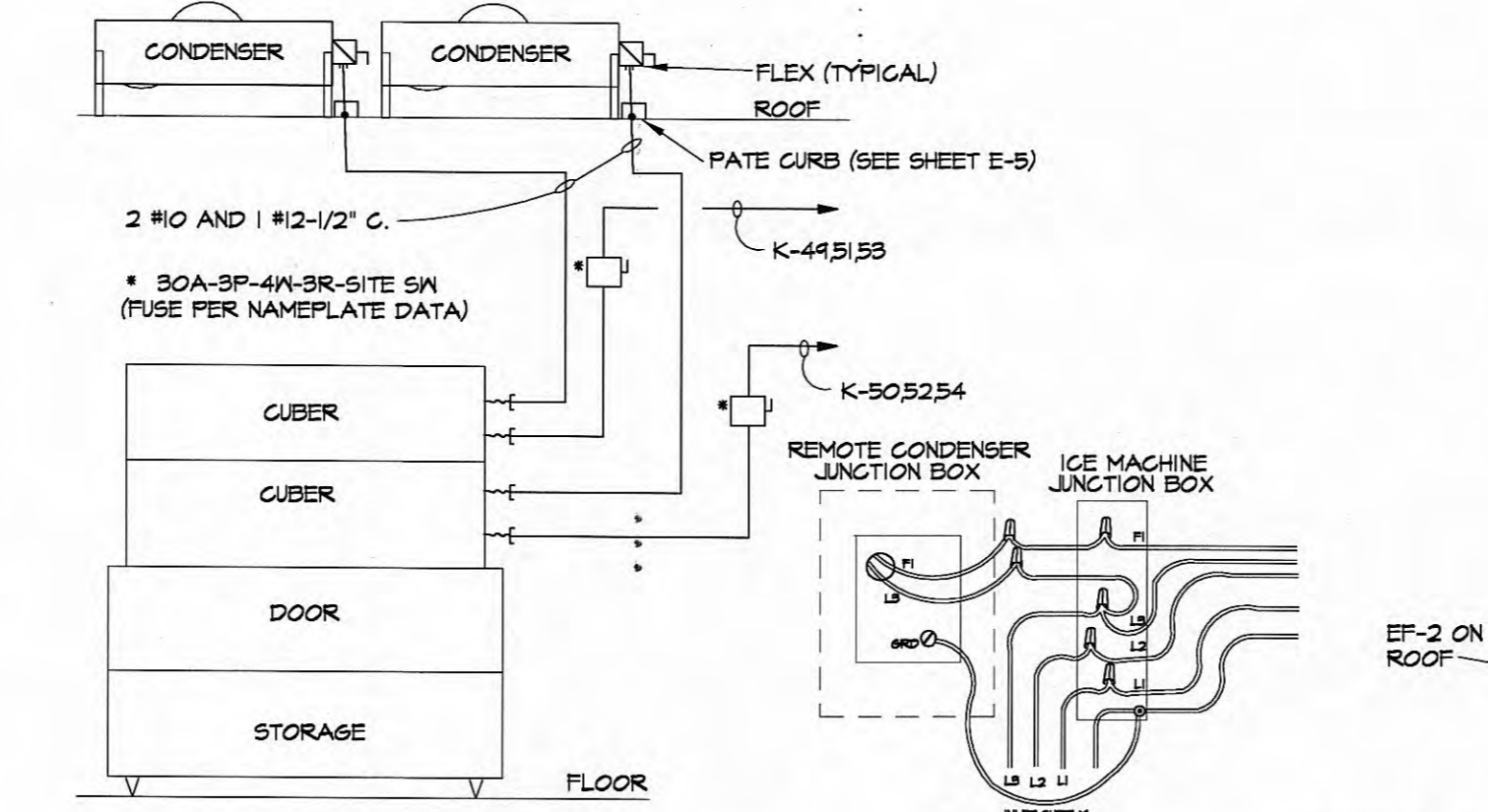

1 ICE MACHINE DETAIL  
 NOT TO SCALE

2 FREEZER WIRING DIAGRAM  
 NOT TO SCALE

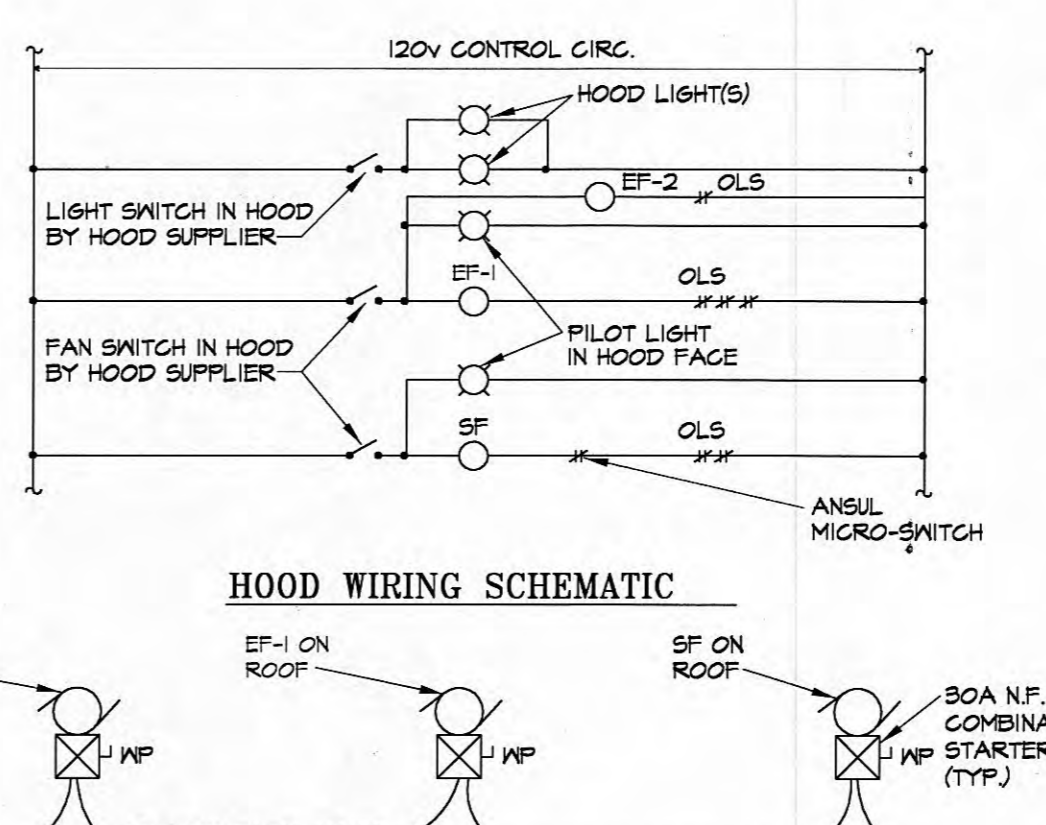

4 HOOD WIRING DIAGRAM  
 NOT TO SCALE

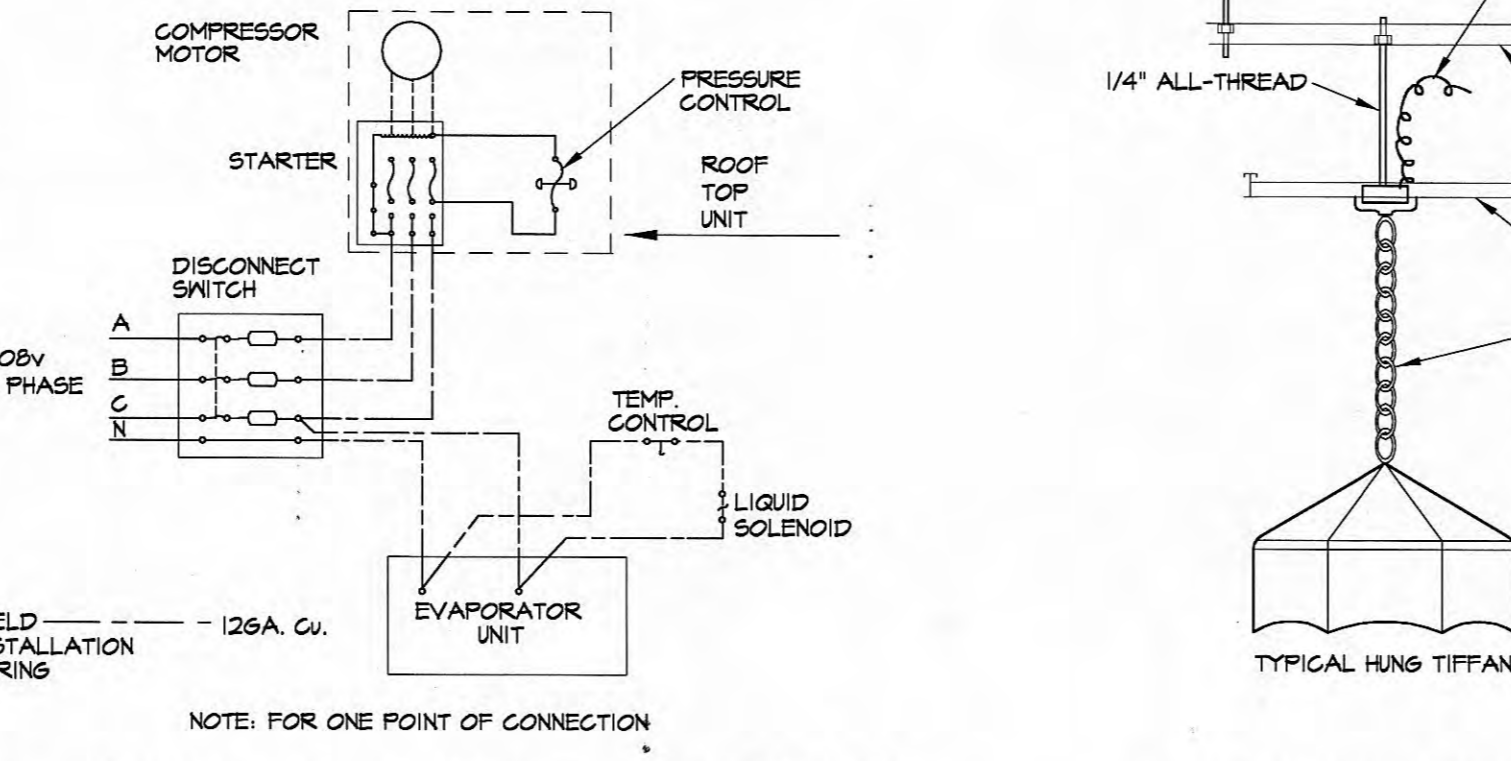

3 COOLER WIRING DIAGRAM  
 NOT TO SCALE

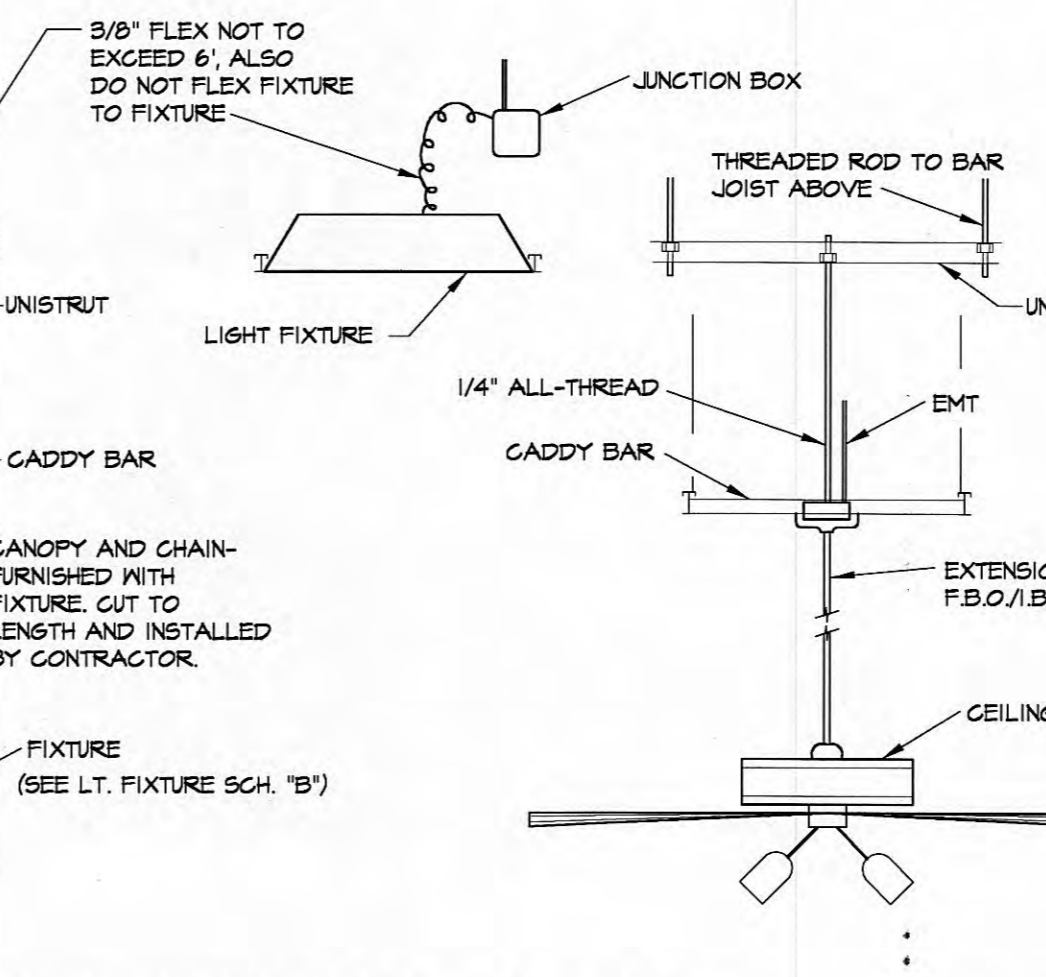

5 LIGHT FIXTURE HANGING DETAILS  
 NOT TO SCALE

### ELECTRICAL SYMBOLS

- ⊕ EX2 DOUBLE FACE EXIT LIGHT. SEE FIXTURE SCHEDULE.
- ⊕ EX3 SINGLE FACE EXIT LIGHT. SEE FIXTURE SCHEDULE.
- ⊕ FL1 INCANDESCENT LIGHT FIXTURE. LETTER DENOTES MARK, SEE FIXTURE SCHEDULE.
- ⊕ FL2 FLUORESCENT LIGHT FIXTURE. LETTER DENOTES MARK, SEE FIXTURE SCHEDULE.
- ⊕ EX1 EMERGENCY LIGHT FIXTURE. LETTER DENOTES MARK, SEE FIXTURE SCHEDULE.
- 5 HUBBELL NYLON TOGGLE SWITCH - SINGLE POLE - HBL1221(BROWN), HBL1221(IVORY) \*\*, \*\*
- 52 HUBBELL NYLON TOGGLE SWITCH - DOUBLE POLE - HBL1222(BROWN), HBL1222(IVORY) \*\*, \*\*
- 53 HUBBELL NYLON TOGGLE SWITCH - THREE WAY - HBL1223(BROWN), HBL1223(IVORY) \*\*, \*\*
- 54 HUBBELL NYLON TOGGLE SWITCH - FOUR WAY - HBL1224(BROWN), HBL1224(IVORY) \*\*, \*\*
- 5P HUBBELL PILOT LIGHT SWITCH (LIGHT ON WITH LOAD ON) - RED POLYCARBONATE TOGGLE - #1221P.
- DIMMER # LEVITON #82000 2000 WATT BROWN SLIDE DIMMER \*\*
- ⊕ 24' HUBBELL ISOLATED GROUND SIMPLEX RECEPTACLE - NUMBER SUBSCRIPT INDICATES MOUNTING HEIGHT ABOVE FINISHED FLOOR IF DIFFERENT THAN SPECIFIED. - 165561 (SHEET DETAIL SHEET E5) \*\*
- ⊕ 24' HUBBELL DUPLEX RECEPTACLE - NUMBER SUBSCRIPT INDICATES MOUNTING HEIGHT ABOVE FINISHED FLOOR IF DIFFERENT THAN SPECIFIED - HBL5862(BROWN), HBL5862(IVORY) \*\*, \*\*
- ⊕ 6" F.I. HUBBELL HEAVY DUTY SPECIFICATION GRADE GFCI DUPLEX RECEPTACLE - GFS362(BROWN), GFS362(IVORY) \*\*, \*\*
- ⊕ 6" F.I. HUBBELL HEAVY DUTY SPECIFICATION GRADE GFCI DUPLEX RECEPTACLE - WHITE IN COLOR - GFS562N - WITH HUBBELL DIE CAST ALUMINUM, VERTICAL POSITION, F5/FD BOX MOUNT - #F5S26
- ⊕ 2 HUBBELL DUPLEX RECEPTACLES (5862) MOUNTED IN COMMON BOX WITH COMMON HUBBELL COVER - #52
- ⊕ HUBBELL 2 GANG 1 SIMPLEX RECEPTACLE - MOUNTING HEIGHT AS NOTED LABEL PLATE 30A-208V-10" - HBL5461 - USE HUBBELL COVER #129
- ⊕ HUBBELL 30A-208V-10" SIMPLEX RECEPTACLE - MOUNTING HEIGHT AS NOTED LABEL PLATE 30A-208V-10" - HBL4930 - USE HUBBELL COVER #129
- ⊕ TELEPHONE OUTLET WITH BUSHED HOLE COVER PLATE. 3/4" C. TO ABOVE CEILING. PREWIRE WITH 4 PAIR WIRE.
- ⊕ MICROPHONE OUTLET WITH BUSHED HOLE COVER PLATE. 3/4" C. TO ABOVE CEILING.
- ⊕ DISCONNECT SWITCH SIZE AS NOTED.
- ⊕ PUSH BUTTON MOUNTED 48" A.F.F., EDWARDS #855
- ⊕ TRANSFORMER MOUNTED ABOVE CEILING, EDWARDS #590
- ⊕ BELL MOUNTED 6" BELOW CEILING, EDWARDS #144
- ⊕ ABOVE FINISHED FLOOR.
- ⊕ FURNISHED BY OTHERS/OWNER.
- R.T.U. ROOF TOP CONDENSING UNIT
- F.S. FREE STANDING DEVICE IN CAST BOX 6" A.F.F. ON RIGID CONDUIT.
- GFI GROUND FAULT INTERRUPT
- N.L. NIGHT LIGHT
- ⊕ CONDUIT RUN CONCEALED IN WALLS OR CEILING SPACES. ARROWS INDICATE HOMERUNS. SUBSCRIPT INDICATES PANEL AND CIRCUIT GROUND CONDUCTOR REQUIRED IN ALL CONDUITS BUT NOT INDICATED.
- ⊕ CONDUIT IN OR BELOW FLOORS, (SAME AS ABOVE NOTE)
- S.O. CONDUIT SEAL OFF.
- ⊕ EF EXHAUST FAN.
- ⊕ SF SUPPLY FAN.
- ⊕ CP CIRCULATING PUMP.
- ⊕ FF FLY FAN.
- ⊕ DF DRAFT INDUCER FAN.
- ⊕ LH UNIT HEATER.
- ⊕ WH WATER HEATER.
- ⊕ JUNCTION OR OUTLET BOX.
- ⊕ 1 GANG OUTLET - 3/4" TO ABOVE CEILING FOR AMERICAN EXPRESS CARD VERIFICATION UNIT. BUSHED HOLE COVER PLATE.
- ⊕ T.V. 1 GANG OUTLET - 3/4" TO ABOVE CEILING FOR T.V. CABLE. BUSHED HOLE COVER PLATE.
- ⊕ B.H. BASEBOARD HEATER JUNCTION BOX - 4" SQ X 2 1/8" DEEP J-BOX WITH ONE 3/4" CONDUIT STUBBED ABOVE CEILING. CONTRACTOR TO PROVIDE A BLACK BROWN COVER PLATE FOR EACH BASEBOARD JUNCTION. THE BOX SHALL BE MOUNTED 4" ABOVE FINISHED FLOOR.
- ⊕ JUNCTION OUTLET FOR SIGN-MOUNT SWITCH NEAR SIGN.
- ⊕ MAKE ALL CONNECTIONS REQ'D. VERIFY ALL ASPECTS WITH SIGN VENDOR. SEE ARCHITECTURAL ELEVATIONS FOR HEIGHT.
- ⊕ DOUBLE GANG J-BOX WITH SINGLE GANG PLASTER RING WITH SIEMON CT-AR-20 RP-20 FACEPLATE AND TWO SIEMON CT-AK-20 INSERTS.
- ⊕ DOUBLE GANG J-BOX WITH SINGLE GANG PLASTER RING WITH SIEMON CT-AR-20 RP-20 FACEPLATE AND ONE SIEMON CT-AK-20 INSERTS.
- ⊕ 1 GANG OUTLET - 3/4" TO ABOVE CEILING FOR SOUND SYSTEM VOLUME CONTROL. PROVIDE BUSHED STAINLESS STEEL COVER PLATE.
- ⊕ SD SMOKE DETECTOR - (F.B.O.) 120V WIRING BY THIS CONTRACTOR.
- \*\* COLOR OF STANDARD SWITCH TOGGLES, 120V DUPLEX RECEPTACLES, AND 208V SIMPLEX RECEPTACLES ARE TO BE AS FOLLOWS: BROWN IN FRONT OF HOUSE AREAS, IVORY IN OFFICE AREAS, STAINLESS IN ALL KITCHEN, STORAGE AND BACK OF HOUSE AREAS. (WITH THE EXCEPTION OF PILOT LIGHT TOGGLE, WHICH IS RED)
- HUBBELL 1 GANG, 1 SWITCH FACEPLATE: P1(IVORY), P1X(BROWN), OR S1(STAINLESS STEEL)
- HUBBELL 2 GANG, 2 SWITCH FACEPLATE: P2(IVORY), P2X(BROWN), OR S2(STAINLESS STEEL)
- HUBBELL 3 GANG, 3 SWITCH FACEPLATE: P3(IVORY), P3X(BROWN), OR S3(STAINLESS STEEL)
- HUBBELL 1 GANG, 2 DUPLEX RECEPTACLE FACEPLATE: P8(IVORY), P8X(BROWN), OR S8(STAINLESS STEEL)
- HUBBELL 1 GANG, 1 RECTANGULAR GFCI DEVICE RECEPTACLE FACEPLATE: HPS1(IVORY), HPS1X(BROWN), OR S16(STAINLESS STEEL)

### ELECTRICAL NOTES:

- VERIFY LOCATION AND METHOD OF CONNECTIONS TO ALL EQUIPMENT WITH RUBY TUESDAY REPRESENTATIVE PRIOR TO ROUGH-IN.
- COORDINATE MOUNTING HEIGHTS AND OUTLET LOCATIONS WITH ARCHITECTURAL DETAILS.
- CONNECT ALL EQUIPMENT NOT SUPPLIED WITH GROUND AND PUS USING GROUND AND PLUS. VERIFY WITH RUBY TUESDAY REPRESENTATIVES. SEE EQUIPMENT SCHEDULE.
- PROVIDE MATCHING RECEPTACLE FOR ALL EQUIPMENT SUPPLIED WITH GROUND AND PLUS.
- FROM EACH ISOLATED GROUND RECEPTACLE, INSTALL A #12 THIN (GREEN) GROUND TO A 3/4" X 1/2" COPPERWELDED GROUND ROD. ROD TO BE INSTALLED WITH TOP 6" A.F.F. IN EQUIPMENT ROOM NEAR MAIN PANEL.
- VERIFY LOCATIONS OF ALL ROOF TOP EQUIPMENT WITH MECHANICAL DRAWINGS.
- INSTALL 3/4" X 1/2" COPPERWELDED GROUND ROD BELOW TELEPHONE BACKBOARD. TOP OF ROD 1" A.F.F. INSTALL #6 CU GROUND FROM ROOF TO BACKBOARD. INSTALL 2" G. FOR TEL. CO. ENTRANCE CABLE. VERIFY EXACT REQUIREMENTS WITH LOCAL PHONE COMPANY.
- INSTALL A SEPARATE GROUND CONDUCTOR IN EACH CONDUIT.
- CONSULT MECHANICAL DRAWING FOR LOCATION AND CHARACTERISTICS OF MECHANICAL EQUIPMENT.
- DAISY CHAIN ALL MICROS OUTLETS TOGETHER WITH 3/4" EMT CONTINUOUS. INSTALL COMMUNICATIONS/DATA CABLE IN THESE CONDUITS AS DIRECTED. CABLE FURNISHED BY OTHERS.
- BX, MC, NM, ETC. AND MANUFACTURED CABLE ASSEMBLIES SHALL NOT BE USED ON THE PROJECT. TYPE IMC OR EMT CONDUIT SHALL NOT BE USED ON THIS PROJECT. ALUMINUM WIRE SHALL NOT BE USED ON THIS PROJECT.
- MC CABLE IS ALLOWABLE FOR WIRING WHERE ACCEPTABLE BY LOCAL CODES. MC CABLE USE SHALL BE LIMITED TO A MAXIMUM OF 6 FOOT LENGTHS ABOVE CEILING, AND IN WALLS ONLY.
- INSTALL 2" G. FOR CABLE TELEVISION COMPANY ENTRANCE VERIFY EXACT REQUIREMENTS WITH LOCAL CABLE TV COMPANY.

Rudy Tuesday

Roane Street
Harriman, Tennessee

FILE NO: 0.028

PILOT SCALE:

DWG BY:

REVISIONS:

SHEET NO:
E5

E5

### CIRCUIT SCHEDULE PANEL "MP"

120/208 VOLTS - 3 PHASE		4 WEN				800AMPS MAIN LUGS ONLY							
SURFACE MOUNTED		22,000 AIG INTEGRATED				SQUARE D - I LINE NEMA 3R ENCLOSURE							
LOAD DESCRIPTION	COND. SIZE	WIRE SIZE	SIZE	C.B.	CKT. NO.	CONN. LOAD (KVA)	CKT. NO.	WIRE SIZE	SIZE	COND. SIZE	LOAD DESCRIPTION		
						PH."A" PH."B" PH."C"							
PANEL "K"	2 1/2"	3/0	3/0	6	200/B	17.6/3.0	2	4	00/B	8	3	1 1/2"	PANEL "L"
PANEL "P"	2 1/2"	3/0	3/0	6	200/B	10.7/42.4	4	10	400/B	3/0	3	2 1/2"	PANEL "H"
DISHWASHER	1 1/4"	4	4	8	10/B	1.0/18.7	16	200/B	3/0	3/0	6	2 1/2"	PANEL "OL"
NOTES:						TOTALS	41.0	102.1					

PROVIDE PLATED COPPER BUSSING  
 PROVIDE SEPARATE FULL CAPACITY GROUND BUSSING  
 PROVIDE SEPARATE GROUND CONDUCTOR IN ALL CONDUITS  
 LISTED AND LABELED AS SERVICE ENTRANCE EQUIPMENT  
 PROVIDE LOCKING DEVICE ON THIS PANEL.

TOTAL KVA = 242.3  
 CONNECTED AMPS = 811.4  
 DEMAND AMPS = 782.6  
 CAN SIZE: 42" WIDE X 9 1/2" DEEP

### CIRCUIT SCHEDULE PANEL "K"

208/120 VOLTS - 3 PHASE		4 WEN				225AMPS MAIN LUGS ONLY							
SURFACE MOUNTED		10,000 AIG INTEGRATED				SQUARE D - NQ08 ALL BOLT-IN BREAKERS NEMA 3R ENCLOSURE							
LOAD DESCRIPTION	COND. SIZE	WIRE SIZE	SIZE	C.B.	CKT. NO.	CONN. LOAD (KVA)	CKT. NO.	WIRE SIZE	SIZE	COND. SIZE	LOAD DESCRIPTION		
						PH."A" PH."B" PH."C"							
MUG FROSTER (9550)	1/2"	12	12	20/1	1	0.8/0.8	2	20/1	12	12	1/2"	ICE SHAV/BLIND (9550)	
MUG FROSTER (9551)	1/2"	12	12	20/1	3	0.9/0.2	4	20/1	12	12	1/2"	CONVENIENCE RECEPT.	
SPACE	-	-	-	-	5	-	-	6	20/1	12	12	1/2"	COFFEE/TEA BREW (9402)
SPACE	-	-	-	-	7	-0.5	-	8	20/1	12	12	1/2"	FRIDGE WARMER
SPACE	-	-	-	-	10	-	-	10	4	-	-	-	TOASTER (9162)
CREAM FREEZER (9202)	1/2"	12	12	20/1	13	0.4/0.5	14	20/1	12	12	1/2"	ROLL WARMER (9174)	
FOOD WARMER (9172)	1/2"	12	12	20/2	15	0.3/1.8	16	20/1	12	12	1/2"	MICROWAVE (9181)	
SPACE	-	-	-	-	19	-	-	20	-	-	-	-	SPACE
FOOD WARMER (9171)*	1/2"	12	12	20/2	21	0.6/0.5	22	20/1	12	12	1/2"	REF. PREP TABLE (9222)	
SHUNT	-	-	-	-	25	-	-	26	20/1	12	12	1/2"	ROLL WARMER (9174)
SPACE	-	-	-	-	27	-	-	28	20/1	12	12	1/2"	FRY WARMER (9145)
SPACE	-	-	-	-	29	-	-	30	-	-	-	-	SPACE
SPACE	-	-	-	-	31	-	-	32	-	-	-	-	SPACE
SPACE	-	-	-	-	33	-	-	34	20/2	12	12	1/2"	MICROWAVE (9180)
REF. PREP TABLE (9222)	1/2"	12	12	20/1	37	0.5/1.0	38	40	30/3	10	10	1"	SALAD BAR CU
SPACE	-	-	-	-	41	-	-	42	-	-	-	-	SPACE
FOOD PROCESSOR (9305)	1/2"	12	12	20/1	43	1.2/1.4	44	20/1	12	12	1/2"	FULL HEIGHT REF. (9211)	
OVEN (910)*	1/2"	12	12	20/1	45	1.0/1.0	46	20/1	12	12	1/2"	OVEN (910)*	
SHUNT	-	-	-	-	47	-	-	48	-	-	-	-	SHUNT
ICE MACHINE (9230)	3/4"	10	10	20/8	51	1.5/1.5	52	20/3	10	10	3/4"	ICE MACHINE (9230)	
FULL FREEZER (9201)*	1/2"	12	12	20/1	53	1.5/1.7	54	20/1	12	12	1/2"	BEER PUMP (9315)	
SHUNT	-	-	-	-	57	-	-	58	20/1	12	12	1/2"	FRYER TIMERS
SODA CARBONATOR	1/2"	12	12	20/1	59	0.1/0.8	60	20/1	12	12	1/2"	MICROWAVE (9181)	
HEAT LAMPS (9180)	1/2"	12	12	20/2	61	0.7/0.8	62	20/2	12	12	1/2"	GUESADILLA PRESS (9161)	
HEAT LAMPS (9180)	1/2"	12	12	20/2	63	0.7/-	64	-	-	-	-	SPACE	
HEAT TAPE (9F1)	1/2"	12	12	20/1	64	1.0/0.8	65	20/1	12	12	1/2"	REF. BASE STAND (9226)*	
SPACE	-	-	-	-	71	-	-	72	-	-	-	SPACE	
SPACE	-	-	-	-	75	-0.2	-	76	20/1	12	12	1/2"	TABLE TOP GRIDDLE (9122)
TOASTER (9165)	3/4"	10	10	30/2	77	-	-	78	-	-	-	-	SPACE
SALAD BAR CU	1"	10	10	30/3	79	1.0/0.9	80	20/1	12	12	1/2"	WARMER DRAWERS (9174)	
NOTES:	PROVIDE PLATED COPPER BUSSING AND ALL BOLT-IN BREAKERS PROVIDE SEPARATE FULL CAPACITY GROUND BUSSING PROVIDE SEPARATE GROUND CONDUCTOR IN ALL CONDUITS * PROVIDE SHUNT TRIP BREAKER FOR THIS CIRCUIT												

+ 2- SECTION PANEL PROVIDE FEED THRU LUGS

### CIRCUIT SCHEDULE PANEL "POS"

120/208 VOLTS - 3 PHASE		4 WEN				100 AMPS MAIN LUGS ONLY							
FLUSH MOUNTED		10,000 AIG INTEGRATED				SQUARE D - NQ08 ALL BOLT-IN BREAKERS							
LOAD DESCRIPTION	COND. SIZE	WIRE SIZE	SIZE	C.B.	CKT. NO.	CONN. LOAD (KVA)	CKT. NO.	WIRE SIZE	SIZE	COND. SIZE	LOAD DESCRIPTION		
						PH."A" PH."B" PH."C"							
TERMINAL #1	1/2"	12	12	20/1	1	1.0/1.0	2	20/1	12	12	1/2"	TERMINAL #2	
TERMINAL #3	1/2"	12	12	20/1	3	-	-	4	20/1	12	12	1/2"	BAR TERMINAL, BAR PRNT.
COOKLINE PRINTERS (9)	1/2"	12	12	20/1	5	-	-	6	20/1	12	12	1/2"	TERMINAL #5
SPACE	-	-	-	-	7	-	-	8	20/1	-	-	-	SPACE
UPS	1/2"	12	12	20/1	4	-	-	10	20/1	-	-	-	SPACE
SPACE	-	-	-	-	11	-	-	12	20/1	12	12	1/2"	TELEPHONE BACKBOARD
NOTES:						TOTALS	2.0	3.1					

PROVIDE PLATED COPPER BUSSING AND ALL BOLT-IN BREAKERS  
 PROVIDE SEPARATE FULL CAPACITY GROUND BUSSING  
 PROVIDE SEPARATE GROUND CONDUCTOR IN ALL CONDUITS

### CIRCUIT SCHEDULE PANEL "L"

120/208 VOLTS - 3 PHASE		4 WEN				100 AMPS MAIN LUGS ONLY							
FLUSH MOUNTED		10,000 AIG INTEGRATED				SQUARE D - NQ08 ALL BOLT-IN BREAKERS							
LOAD DESCRIPTION	COND. SIZE	WIRE SIZE	SIZE	C.B.	CKT. NO.	CONN. LOAD (KVA)	CKT. NO.	WIRE SIZE	SIZE	COND. SIZE	LOAD DESCRIPTION		
						PH."A" PH."B" PH."C"							
DIMMER #1	1/2"	12	12	20/1	1	0.8/0.5	2	20/1	12	12	1/2"	DIMMER #2	
DIMMER #3	1/2"	12	12	20/1	3	1.1/0.6	4	20/1	12	12	1/2"	DIMMER #4	
DIMMER #5	1/2"	12	12	20/1	5	-	-	6	20/1	12	12	1/2"	DIMMER #6
DIMMER #7	1/2"	12	12	20/1	7	0.3/0.2	8	20/1	12	12	1/2"	DIMMER #8	
DIMMER #9 (FAN LIGHTS)	1/2"	12	12	20/1	9	-	-	10	20/1	12	12	1/2"	DIMMER #10
DIMMER #11	1/2"	12	12	20/1	11	-	-	12	20/1	12	12	1/2"	DIMMER #12
SWITCH #1 (RESTROOM)	1/2"	12	12	20/1	13	1.0/1.0	14	20/1	12	12	1/2"	SWITCH #2 (HOUSE FANS)	
SWITCH #3 (BACK BAR)	1/2"	12	12	20/1	15	0.2/0.3	16	20/1	12	12	1/2"	SWITCH #4 (SALAD BAR)	
COOLER/FREEZER LIGHTS	1/2"	12	12	20/1	17	-	-	18	20/1	12	12	1/2"	HOOD LIGHTS
SPACE	-	-	-	-	19	-	-	20	-	-	-	-	SPACE
SPACE	-	-	-	-	21	-	-	22	20/1	12	12	1/2"	SALAD BAR FROST FAN
EF-4 AND EF-5	1/2"	12	12	20/1	23	0.2/0.4	24	20/1	12	12	1/2"	OFFICE, MECH LIGHTS	
EF-3 DISHWASHER FAN	1/2"	12	12	20/1	25	0.1/0.3	26	20/1	12	12	1/2"	DIMMER #13	
KITCHEN LIGHTS	1/2"	12	12	20/1	27	0.1/0.5	28	12	12	12	1/2"	TELEPHONE RINGER	
KITCHEN NIGHTLIGHTS	1/2"	12	12	20/1	28	-	-	30	-	-	-	-	SPACE
RESTROOM ATTENDANCE	1/2"	12	12	20/1	31	0.2/-	32	-	-	-	-	-	SPACE
SPACE	-	-	-	-	33	-	-	34	-	-	-	-	SPACE
SPACE	-	-	-	-	35	-	-	36	-	-	-	-	SPACE
SPACE	-	-	-	-	37	-	-	38	-	-	-	-	SPACE
SPACE	-	-	-	-	38	-	-	39	-	-	-	-	SPACE
SPACE	-	-	-	-	39	-	-	40	-	-	-	-	SPACE
SPACE	-	-	-	-	40	-	-	42	-	-	-	-	SPACE
CONTRACTOR C6 & C7	1/2"	12	12	20/1	41	0.2/-	42	-	-	-	-	-	SPACE
NOTES:						TOTALS	5.0	1.0					

PROVIDE PLATED COPPER BUSSING AND ALL BOLT-IN BREAKERS  
 PROVIDE SEPARATE FULL CAPACITY GROUND BUSSING  
 PROVIDE SEPARATE GROUND CONDUCTOR IN ALL CONDUITS  
 \* INSTALL LATCH DOGS ON THESE BREAKERS.

### CIRCUIT SCHEDULE PANEL "OL"

120/208 VOLTS - 3 PHASE		4 WEN				225AMPS MAIN LUGS ONLY							
SURFACE MOUNTED		10,000 AIG				SQUARE D - NQ08 ALL BOLT-IN BREAKERS NEMA 3R ENCLOSURE							
LOAD DESCRIPTION	COND. SIZE	WIRE SIZE	SIZE	C.B.	CKT. NO.	CONN. LOAD (KVA)	CKT. NO.	WIRE SIZE	SIZE	COND. SIZE	LOAD DESCRIPTION		
						PH."A" PH."B" PH."C"							
NEON (9F1)	1/2"	12	12	20/1	1	1.6/1.6	2	20/1	12	12	1/2"	SIGN	
SPACE	-	-	-	-	3	-	-	4	-	-	-	SPACE	
NEON (9F1)	1/2"	12	12	20/1	5	-	-	6	20/1	12	12	1/2"	PYLON SIGN (9F1)
SPACE	-	-	-	-	7	-	-	8	-	-	-	-	SPACE
NEON (9F1)	1/2"	12	12	20/1	9	-	-	10	20/1	12	12	1/2"	PYLON SIGN (9F1)
SPACE	-	-	-	-	11	-	-	12	20/1	12	12	1/2"	SIGN
NEON (9F1)	1/2"	12	12	20/1	13	1.6/1.6	14	20/1	12	12	1/2"	PYLON SIGN (9F1)	
SPACE	-	-	-	-	15	-	-	16	-	-	-	-	SPACE
NEON (9F1)	1/2"	12	12	20/1	17	-	-	18	20/1	12	12	1/2"	MONUMENT SIGN (9F1)
SPACE	-	-	-	-	19	-	-	20	-	-	-	-	SPACE
NEON (9F1)	1/2"	12	12	20/1	21	1.6/1.6	22	20/1	12	12	1/2"	NEON (9F1)	
SPACE	-	-	-	-	23	-	-	24	-	-	-	-	SPACE
PARKING LOT LIGHTS	1"	8	10	20/2	25	1.8/1.5	26	20/1	12	12	1/2"	EXTERIOR LIGHTS (9R4)	
SPACE	-	-	-	-	27	1.6/0.9	28	20/1	12	12	1/2"	EXTERIOR LIGHTS (FLA)	
PARKING LOT LIGHTS	1"	8	10	20/2	29	1.8/1.5	30	20/1	12	12	1/2"	EXTERIOR LIGHTS (9R4+GL)	
SPACE	-	-	-	-	31	1.8/0.2	32	20/1	12	12	1/2"	EXTERIOR LIGHTS (FLA)	
PARKING LOT LIGHTS	1"	8	10	20/2	33	-	-	34	20/1	12	12	1/2"	EXTERIOR LIGHTS (FLA)
SPACE	-	-	-	-	35	-	-	36	20/1	12	12	1/2"	WALL FAK
READER BOARD (9F1)	1/2"	12	12	20/1	34	1.6/1.6	40	20/1	12	12	1/2"	SIGN	
SPACE	-	-	-	-	41	-	-	42	20/1	12	12	1/2"	CONTRACTOR C6, C6, C6,

# AT&T Phone Installation Diagram

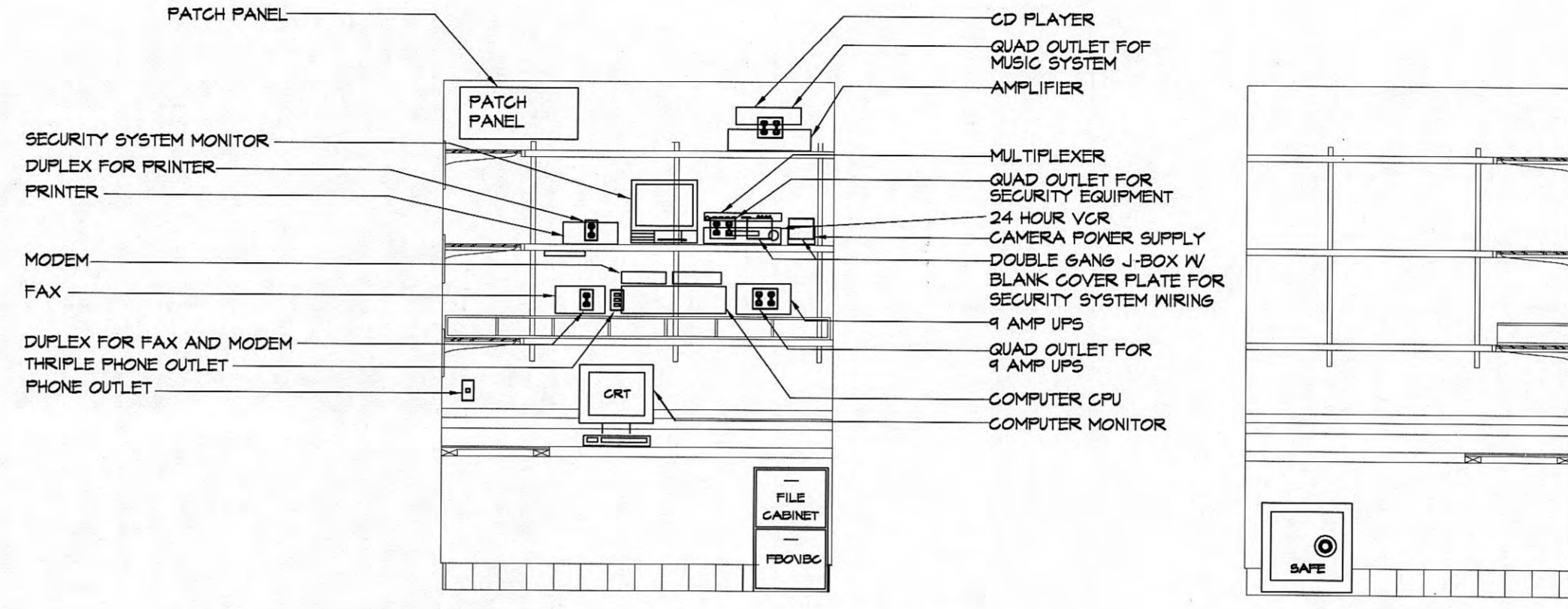
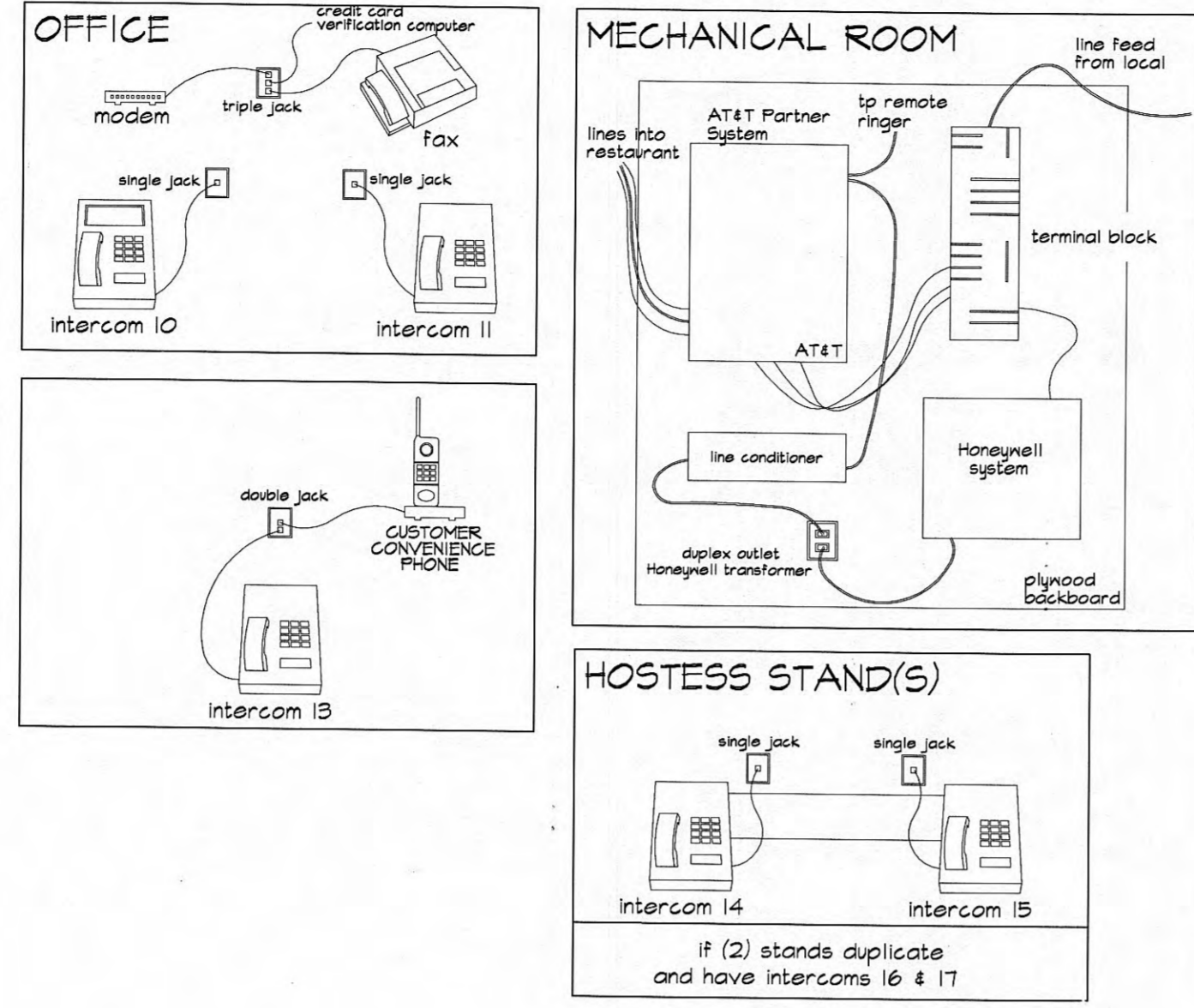
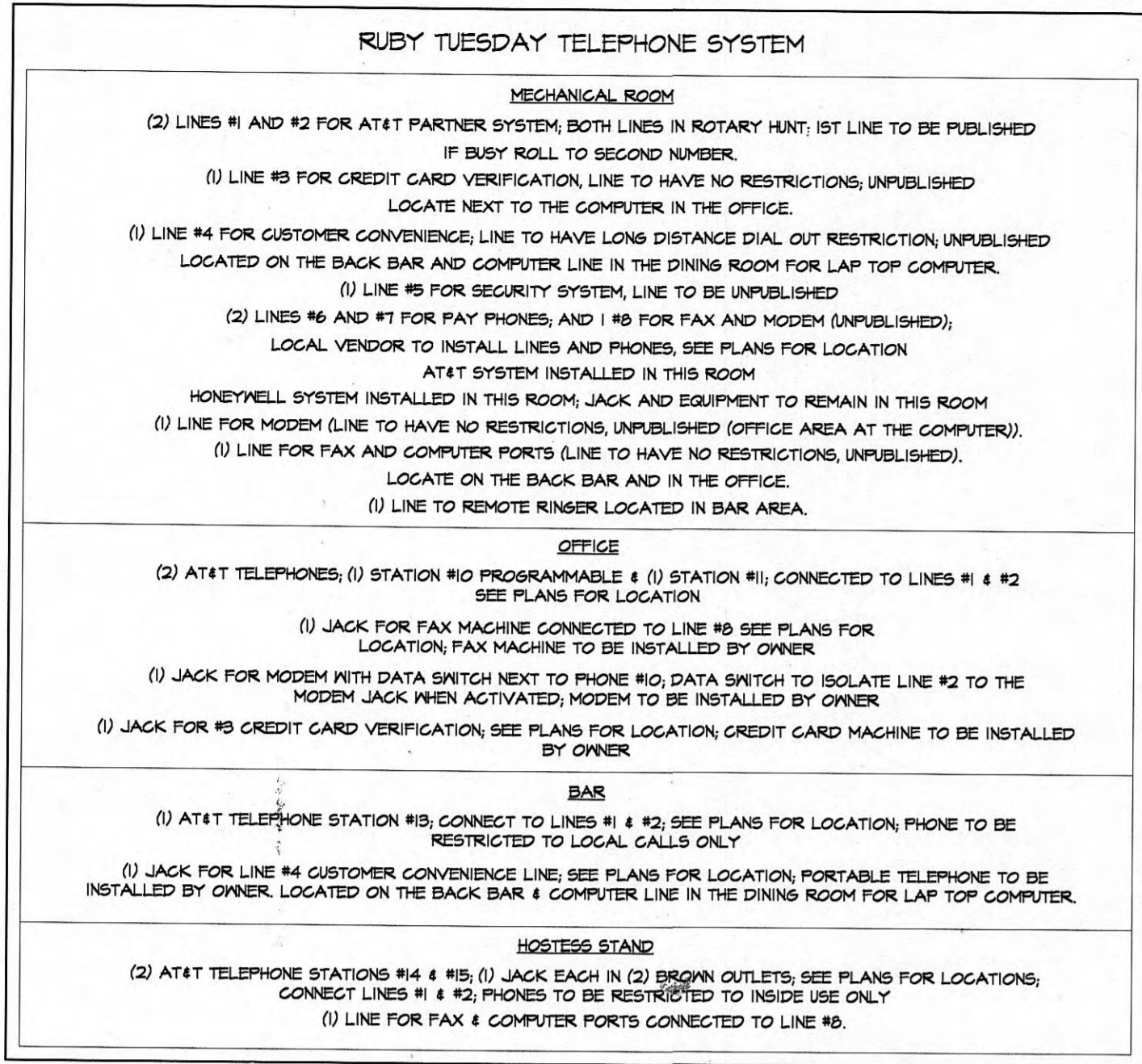

1 TELEPHONE  
E7 NOT TO SCALE

2 OFFICE ELEVATION  
E7 SCALE: 1/2" = 1'-0"

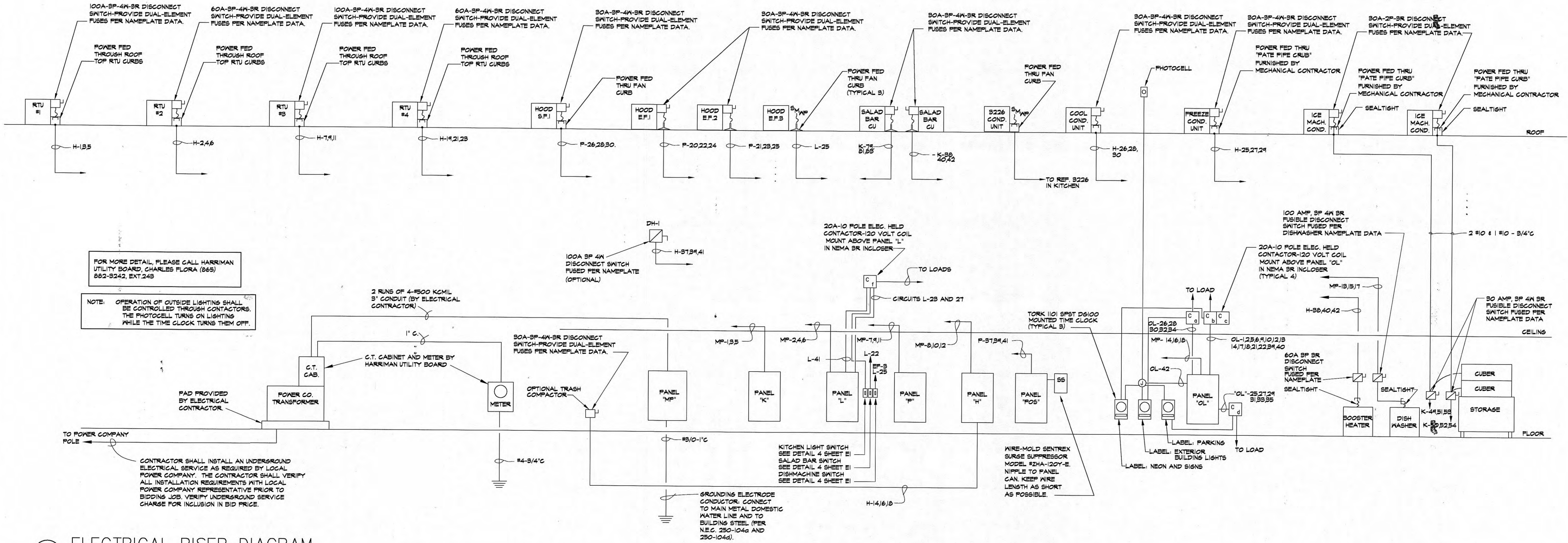

3 ELECTRICAL RISER DIAGRAM  
E7 NOT TO SCALE



AS INSTRUMENTS OF SERVICE, THESE DRAWINGS AND THE DESIGN REPRESENTED ARE THE PROPERTY OF RUBY TUESDAY INCORPORATED. REPRODUCTION OR USE OF THESE PROTOTYPE DRAWINGS OTHER THAN FOR GLIDE PURPOSES ONLY WITHOUT WRITTEN CONSENT IS PROHIBITED.

Ruby Tuesday  
Roane Street  
Harriman, Tennessee

FILE NO: 9.028  
PLOT SCALE:  
DWG BY:  
REVISIONS:  
ISSUE DATE: 01-28-01  
REGISTERED PROFESSIONAL ENGINEER  
STATE OF TENNESSEE  
NO. 023,510

SHEET NO:  
**E7**  
FEB 07 2001

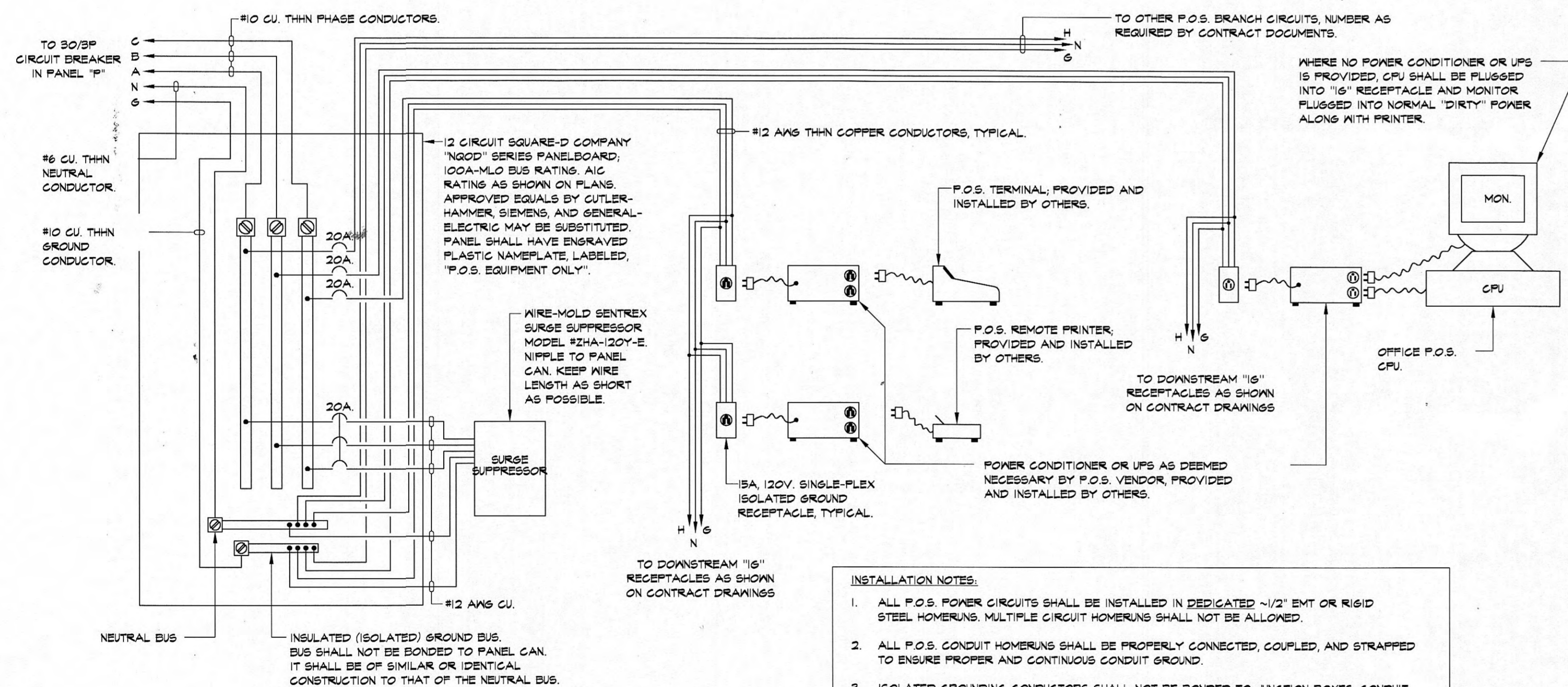

- INSTALLATION NOTES:**
1. ALL P.O.S. POWER CIRCUITS SHALL BE INSTALLED IN DEDICATED 1/2" EMT OR RIGID STEEL HOMERUNS. MULTIPLE CIRCUIT HOMERUNS SHALL NOT BE ALLOWED.
  2. ALL P.O.S. CONDUIT HOMERUNS SHALL BE PROPERLY CONNECTED, COUPLED, AND STRAPPED TO ENSURE PROPER AND CONTINUOUS CONDUIT GROUND.
  3. ISOLATED GROUNDING CONDUCTORS SHALL NOT BE BONDED TO JUNCTION BOXES, CONDUIT, OR PANEL CAN. THEY SHALL ONLY TERMINATE ON GROUND SCREWS OF RECEPTACLE AND ON ISOLATED GROUND BUS.
  4. NUMBER OF OUTLETS ON P.O.S. ISOLATED GROUND (IG) CIRCUIT SHALL BE IN ACCORDANCE WITH CONTRACT DOCUMENTS HOWEVER, IN NO CASE SHALL THE NUMBER OF SIMPLEX RECEPTACLES EXCEED SIX PER CIRCUIT OR A TOTAL OF 200VA WHICH EVER COMES FIRST. LOADS SHALL BE CALCULATED IN ACCORDANCE WITH TABLE AT LEFT.
  5. REFER TO THE ISOLATED GROUND RECEPTACLE - WIRING DIAGRAM FOR MORE INFORMATION.

\* THE NEUTRAL AND GROUND BUSES SHALL NOT BE BONDED TOGETHER AT ANY LOCATION DOWNSTREAM OF THE MAIN SERVICE PANEL.

1 P.O.S. SYSTEM - POWER WIRING DIAGRAM  
E8 NOT TO SCALE

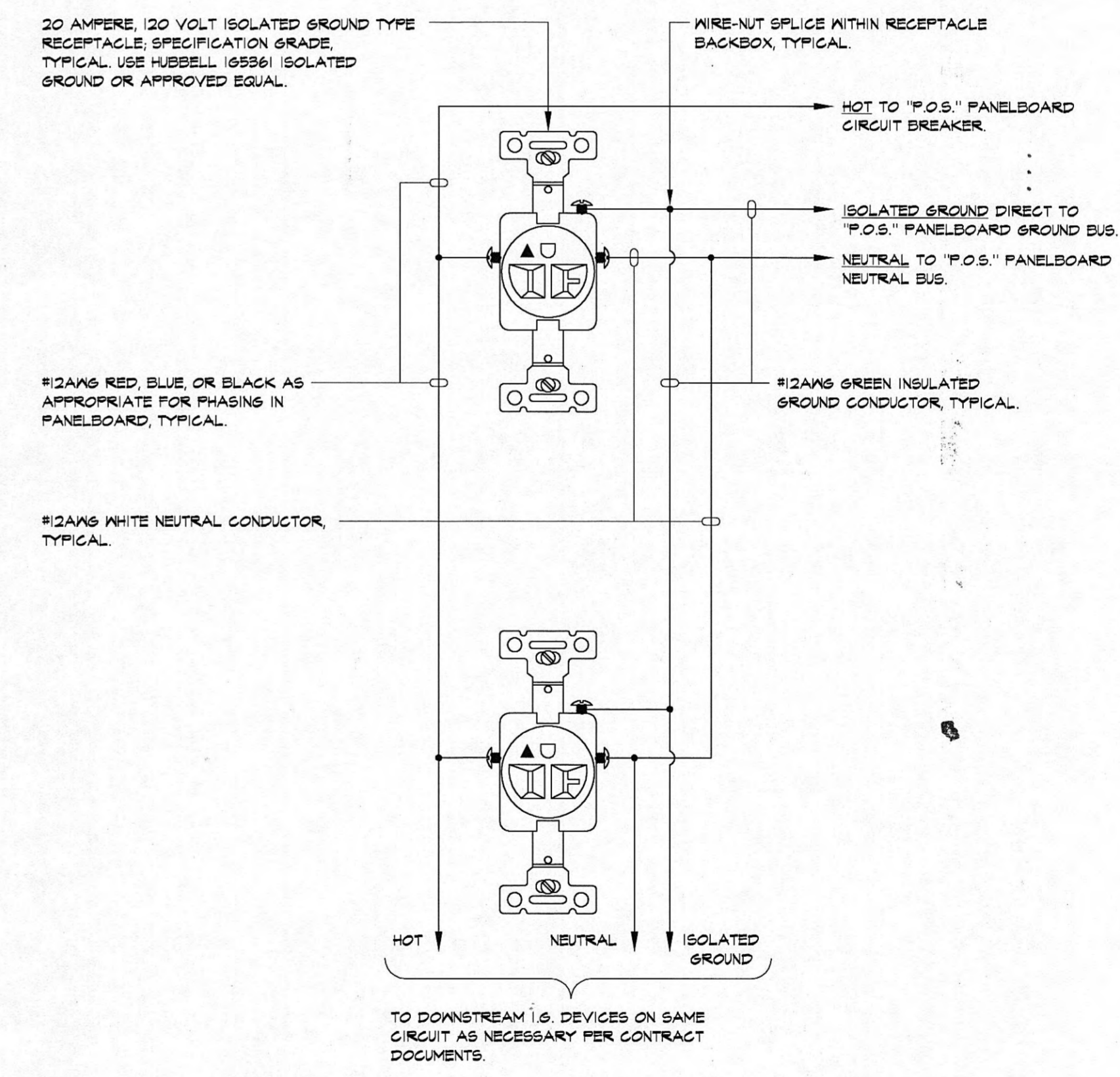

- NOTES:**
1. ISOLATED GROUNDING CONDUCTOR SHALL NOT BE TIED TO ANY CONDUIT OR BOX COMPONENTS OF SYSTEM. GROUNDING CONDUCTOR SHALL TERMINATE ONLY AT THE PANEL GROUNDING BUS AND AT THE ISOLATED GROUND RECEPTACLES ON THAT CIRCUIT.
  2. EACH ISOLATED GROUND RECEPTACLE CIRCUIT SHALL HAVE ITS OWN DEDICATED NEUTRAL AND GROUND CONDUCTORS. THE SHARING OF NEUTRALS OR GROUNDING BETWEEN SEPARATE ISOLATED GROUND CIRCUITS SHALL NOT BE PERMITTED.

2 ISOLATED GROUND (I.G.) RECEPTACLE - WIRING DIAGRAM  
E8 NOT TO SCALE

AS INSTRUMENTS OF SERVICE, THESE DRAWINGS AND THE DESIGN REPRESENTED ARE THE PROPERTY OF RUBY TUESDAY. INCORPORATED. REPRODUCTION OR USE OF THESE PROTOTYPIC DRAWINGS OTHER THAN FOR GUIDE PURPOSES ONLY WITHOUT WRITTEN CONSENT IS PROHIBITED.

Ruby Tuesday  
Roane Street  
Harriman, Tennessee

FILE NO: 0.026
PLOT SCALE:
DWG BY:
REVISIONS:

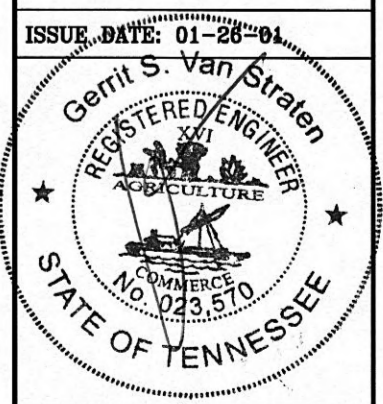



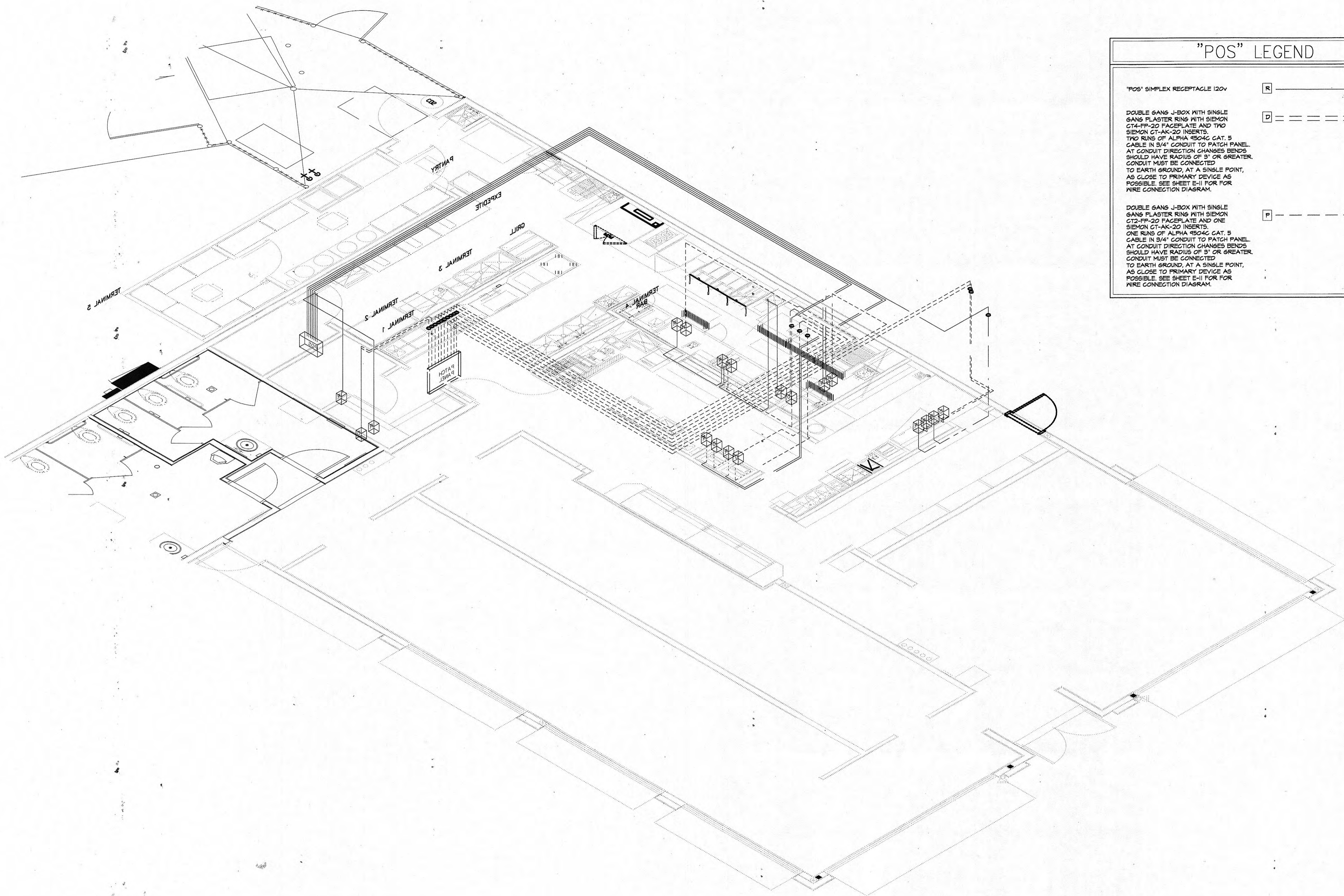

### "POS" LEGEND

"POS" SIMPLEX RECEPTACLE 120V	R	_____
DOUBLE GANG J-BOX WITH SINGLE GANG FLASTER RING WITH SIEMON CT14-PP-20 FACEPLATE AND TWO SIEMON CT-AK-20 INSERTS. TWO RING OF ALPHA 8504C CAT. 5 CABLE IN 3/4" CONDUIT TO PATCH PANEL. AT CONDUIT DIRECTION CHANGES BENDS SHOULD HAVE RADIUS OF 3' OR GREATER. CONDUIT MUST BE CONNECTED TO EARTH GROUND, AT A SINGLE POINT, AS CLOSE TO PRIMARY DEVICE AS POSSIBLE. SEE SHEET E-11 FOR WIRE CONNECTION DIAGRAM.	D	-----
DOUBLE GANG J-BOX WITH SINGLE GANG FLASTER RING WITH SIEMON CT12-PP-20 FACEPLATE AND ONE SIEMON CT-AK-20 INSERTS. ONE RING OF ALPHA 8504C CAT. 5 CABLE IN 3/4" CONDUIT TO PATCH PANEL. AT CONDUIT DIRECTION CHANGES BENDS SHOULD HAVE RADIUS OF 3' OR GREATER. CONDUIT MUST BE CONNECTED TO EARTH GROUND, AT A SINGLE POINT, AS CLOSE TO PRIMARY DEVICE AS POSSIBLE. SEE SHEET E-11 FOR WIRE CONNECTION DIAGRAM.	P	-----

1 ELECTRICAL "POS" ISOMETRIC  
E10 NOT TO SCALE

**Wd** PARTNERS  
a strategic development partner

1201 Duellin Road Columbus, Ohio 43215-1026  
T 614.221.0840 F 614.221.2654 E info@wdpartners.com

AS INSTRUMENTS OF SERVICE, THESE DRAWINGS AND THE DESIGN REPRESENTED ARE THE PROPERTY OF RUBY TUESDAY INCORPORATED. REPRODUCTION OR USE OF THESE PROTOTYPE DRAWINGS OTHER THAN FOR GUIDE PURPOSES ONLY WITHOUT WRITTEN CONSENT IS PROHIBITED.

Ruby Tuesday  
Roane Street  
Harriman, Tennessee



FILE NO:	9.026
PLOT SCALE:	
DWG BY:	
REVISIONS:	



SHEET NO: FFR-07-001  
**E10**

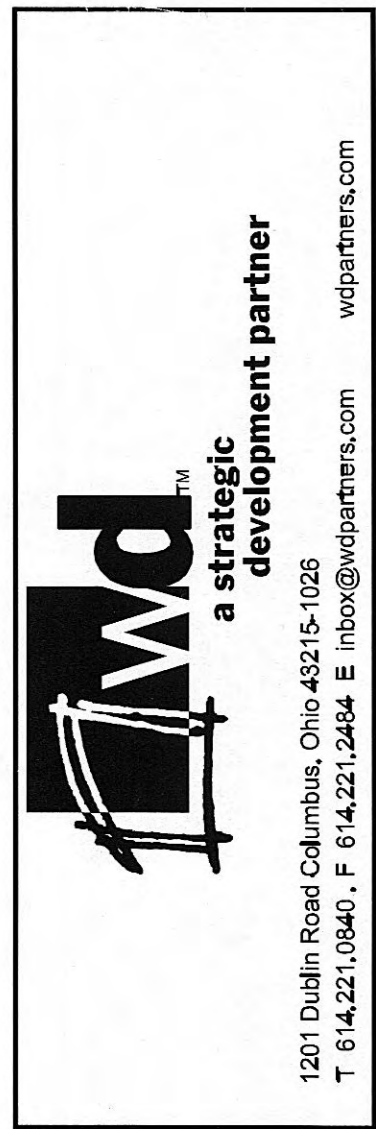
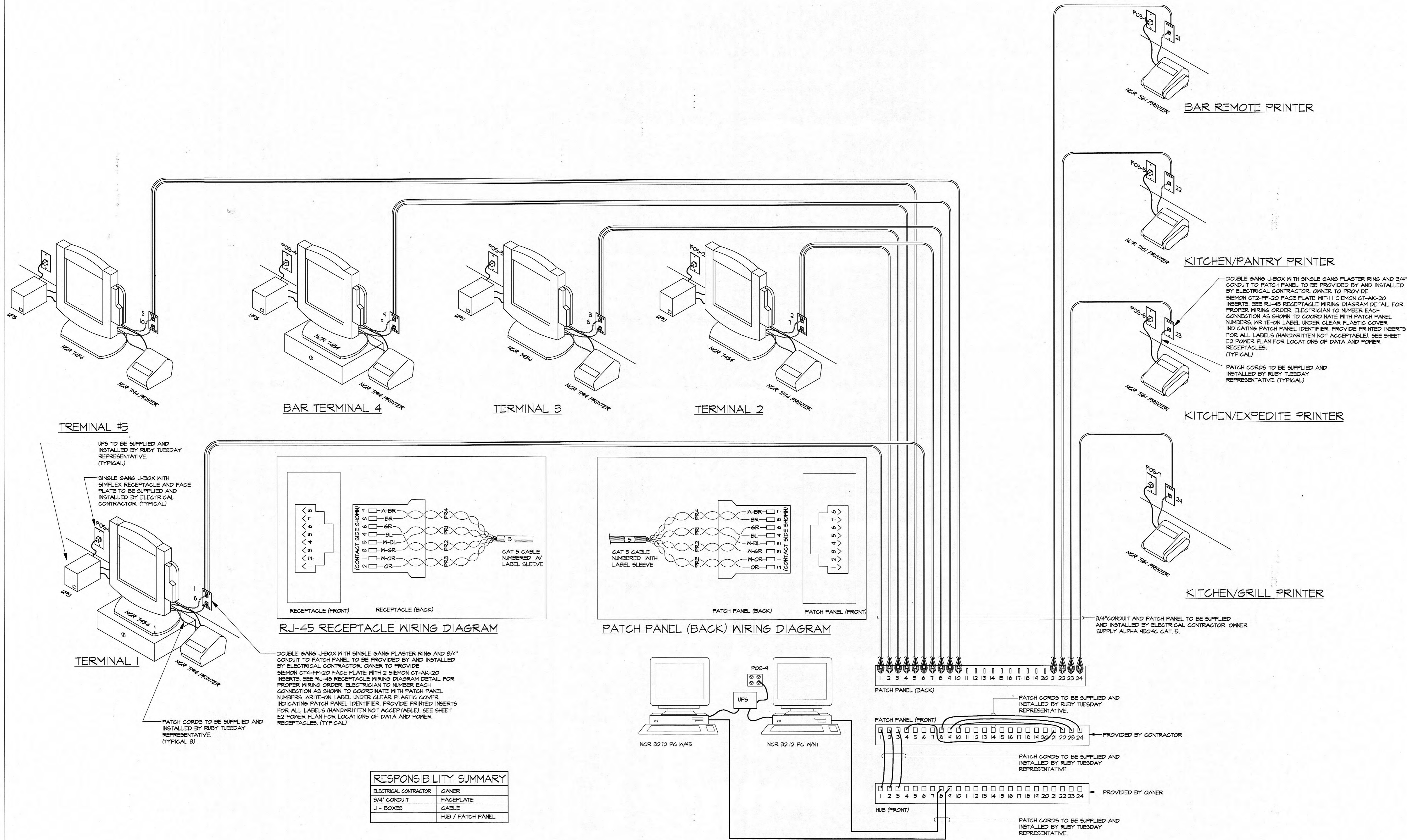

1201 Dublin Road Columbus, Ohio 43215-0226  
T: 614.221.0840, F: 614.221.2454 E: mbor@wvpartners.com wvpartners.com

AS INSTRUMENTS OF SERVICE, THESE DRAWINGS AND THE DESIGN REPRESENTED ARE THE PROPERTY OF RUBY TUESDAY. INCORPORATED. REPRODUCTION OR USE OF THESE PROTOTYPIC DRAWINGS OTHER THAN FOR GUIDE PURPOSES ONLY WITHOUT WRITTEN CONSENT IS PROHIBITED.

Ruby Tuesday  
Roane Street  
Harriman, Tennessee



FILE NO: 9.028  
PLOT SCALE:  
DWG BY:  
REVISIONS:

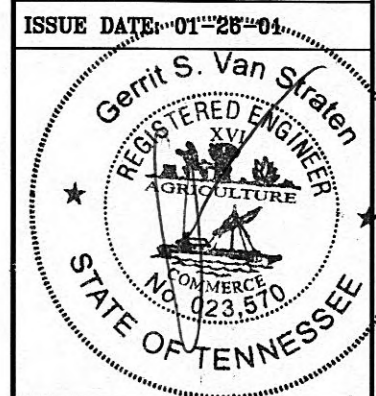

ISSUE DATE: 01-28-01  
FEB 07 2001  
SHEET NO:  
**E11**

NOTE:  
 PLUMBING SYSTEMS ARE DESIGNED IN ACCORDANCE WITH 1993 BOCA PLUMBING CODE, AND 1994 SBCCI PLUMBING CODE. PLUMBING FIXTURE REQUIREMENTS WERE DESIGNED IN ACCORDANCE WITH BOCA TABLE 1204.1, AND SBCCI TABLE D 407 USING THE SQUARE FOOT METHOD FOR DETERMINING OCCUPANCY.  
 IT IS THE RESPONSIBILITY OF THE ENGINEER OF RECORD TO VERIFY THAT THE COMPLETE PLUMBING SYSTEM, INCLUDING BUT NOT LIMITED TO: FIXTURE COUNT, GREASE TRAP SIZES, HANDICAP CODES AND BACKFLOW PREVENTION ARE IN ACCORDANCE WITH LOCAL REQUIREMENTS FOR EACH SPECIFIC SITE.

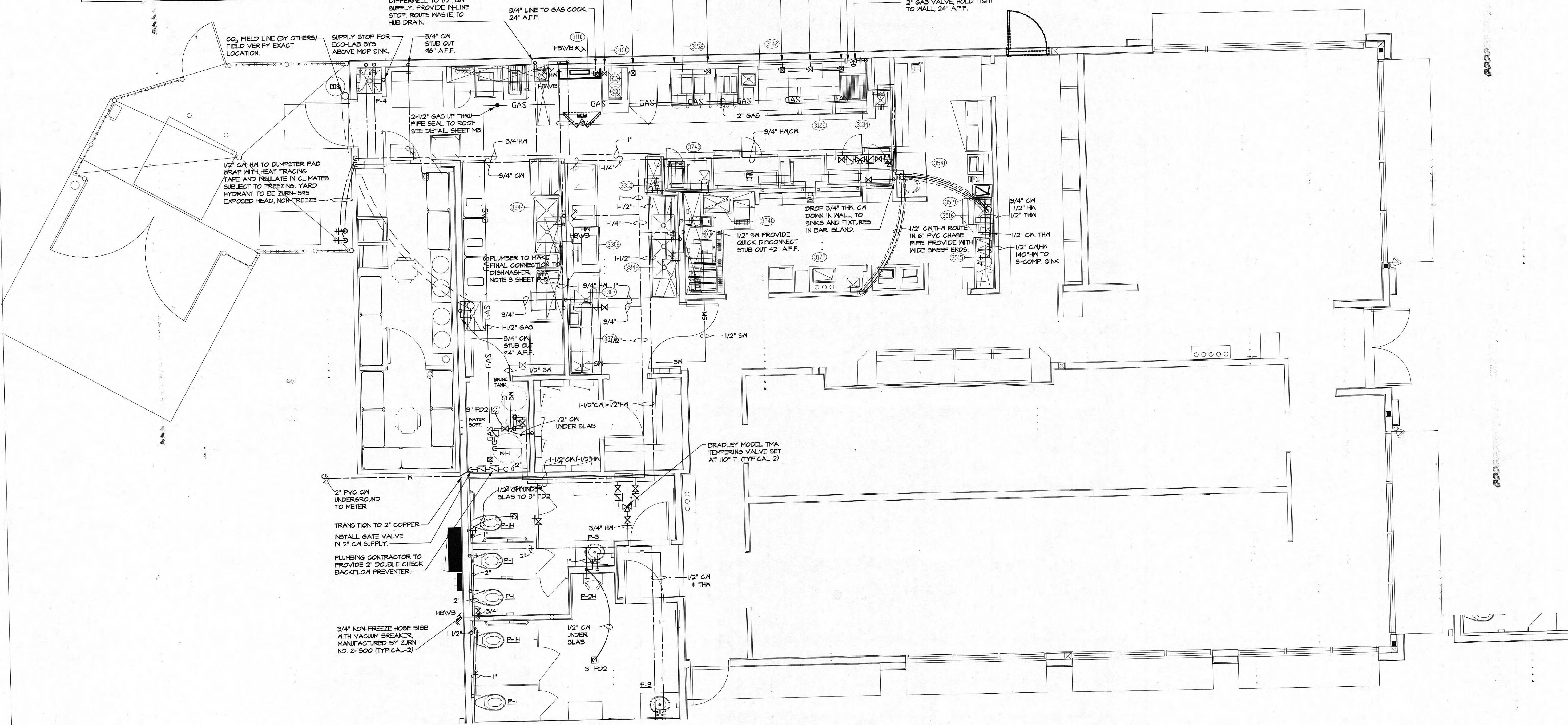

PLUMBER IS TO CONNECT DIFFERENTIAL TO 1/2\"/>

CO<sub>2</sub> FIELD LINE (BY OTHERS) FIELD VERIFY EXACT LOCATION.

1/2\"/>

PLUMBER TO MAKE FINAL CONNECTION TO DISHWASHER. SEE NOTE 9 SHEET.

BRADLEY MODEL TMA TEMPERING VALVE SET AT 110° F. (TYPICAL 2)

TRANSITION TO 2\"/>

3/4\"/>

1 WATER & GAS PLAN  
 P1 SCALE: 1/4"=1'-0"

**W&P**  
 a strategic development partner  
 1201 Dublin Road Columbus, Ohio 43215-1026  
 T 614.221.0840 F 614.221.0844 E info@wspartners.com

AS INSTRUMENTS OF SERVICE, THESE DRAWINGS AND THE DESIGN REPRESENTED ARE THE PROPERTY OF RUBY TUESDAY. REPRODUCTION OR USE OF THESE PROTOTYPE DRAWINGS OTHER THAN FOR GUIDE PURPOSES ONLY WITHOUT WRITTEN CONSENT IS PROHIBITED.

Ruby Tuesday  
 Roane Street  
 Hariman, Tennessee

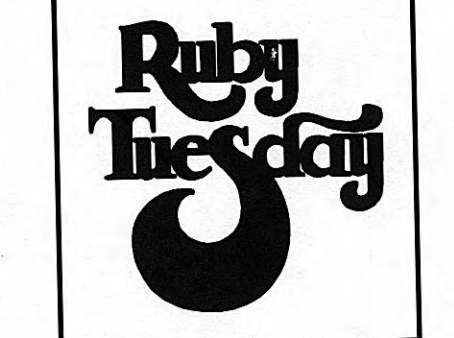

FILE NO:	0.028
PLOT SCALE:	
DWG BY:	
REVISIONS:	

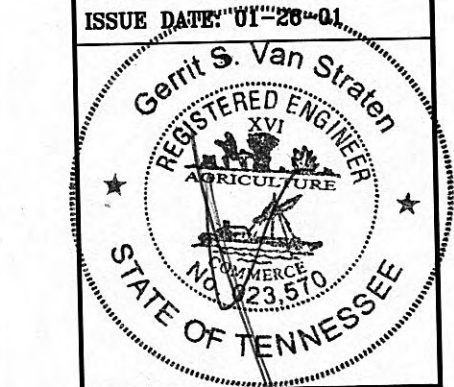

ISSUE DATE: 01-20-01  
 SHEET NO: P1  
 FEB 07 2001

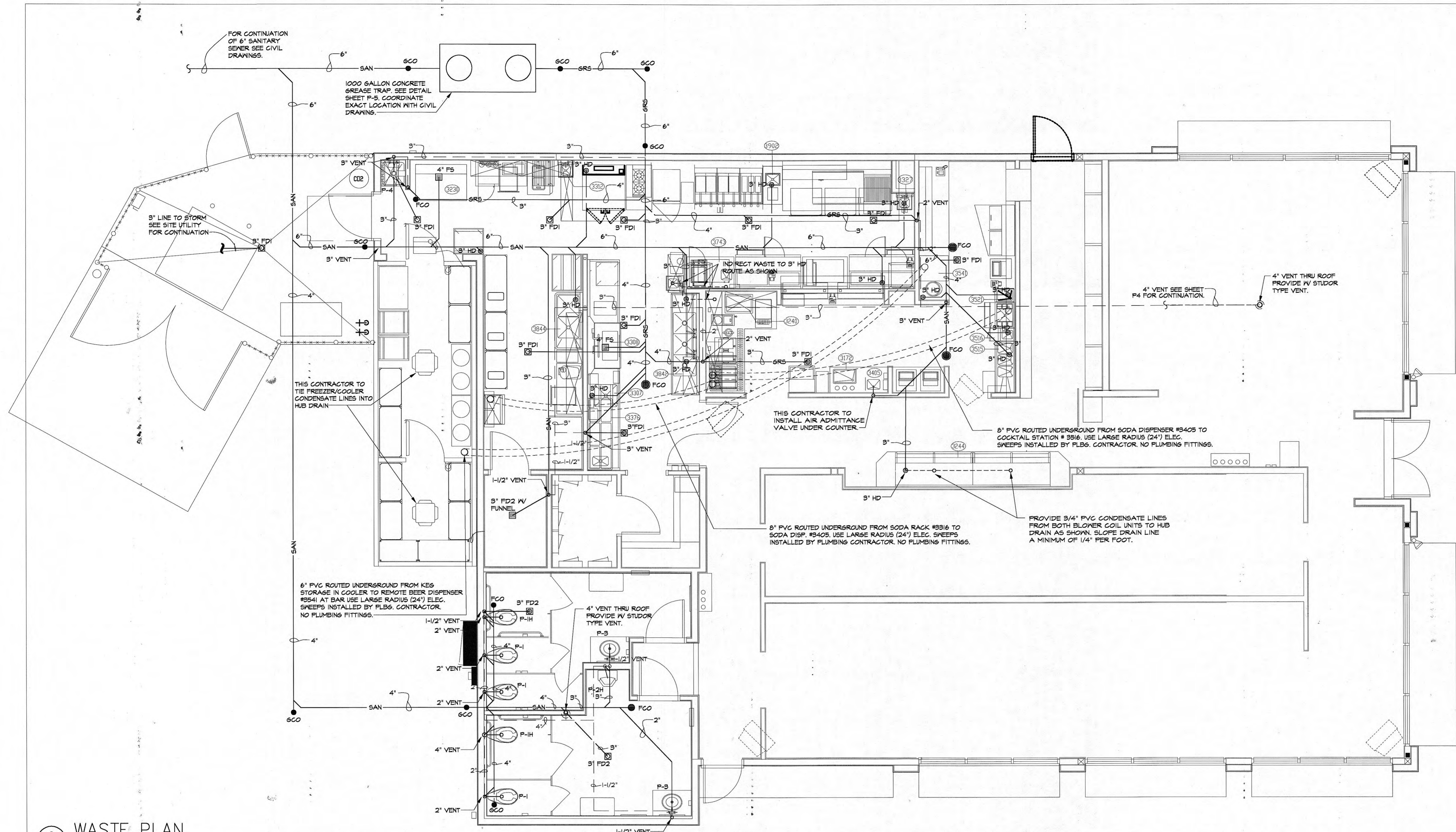

2 WASTE PLAN  
SCALE: 1/4" = 1'-0"

3 ALTERNATE BAR WASTE PLAN  
SCALE: 1/4" = 1'-0"

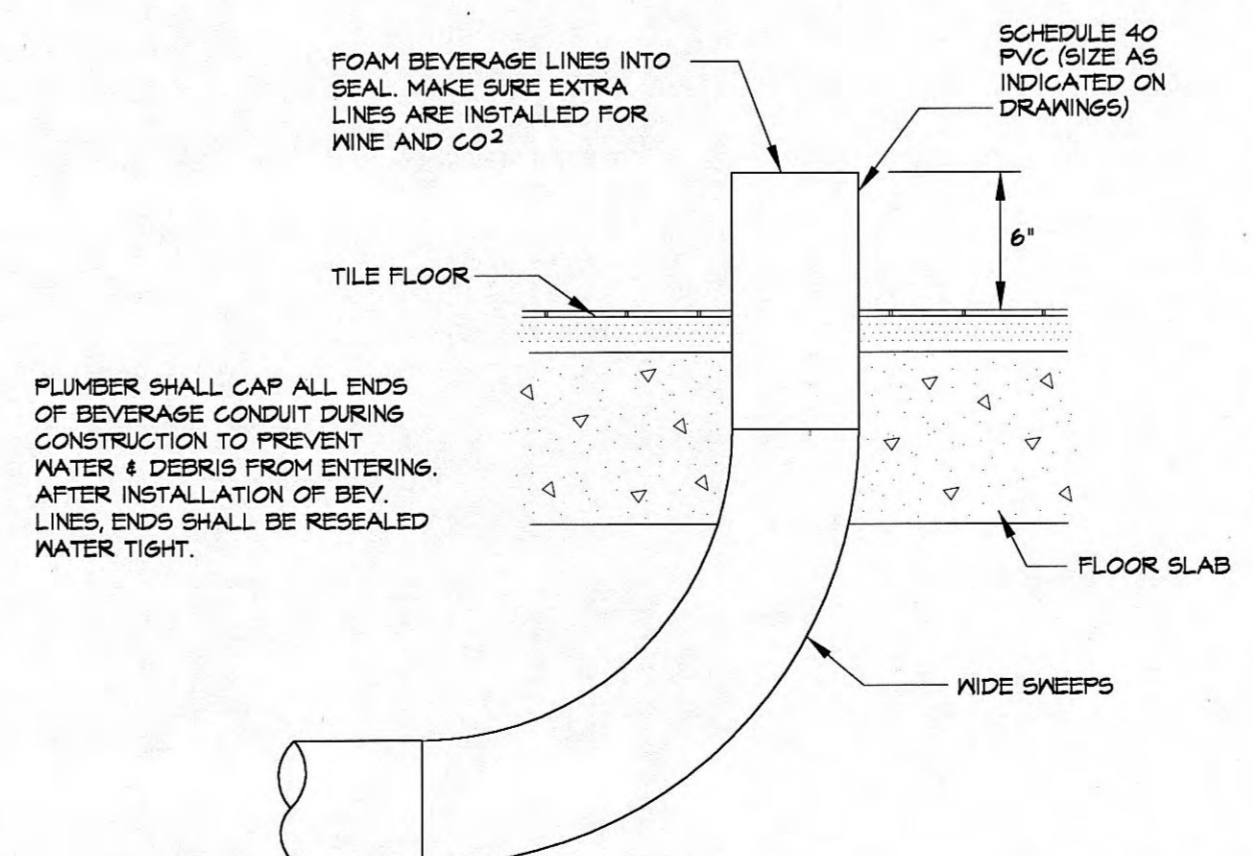

1 BEVERAGE LINE DETAIL  
NOT TO SCALE

**PLUMBING WASTE NOTES:**

- THIS CONTRACTOR IS TO PROVIDE FLEXIBLE CONNECTIONS AT THE BREADING STATION ON THE MAIN COOK LINE AND AT THE BAR, ICE BEER BATH.
- ALL HUB DRAINS ARE TO BE COPPER. NO SUBSTITUTIONS ARE ALLOWED.
- ALL EXPOSED DRAIN LINES IN THE KITCHEN AND BAR AREA ARE TO BE COPPER. NO SUBSTITUTIONS ARE ALLOWED.
- ALL INDIRECT WASTE ITEMS DUMPING INTO A HUB DRAIN OR FLOOR SINK ARE TO BE SECURED PROPERLY. THIS CONTRACTOR IS TO PROVIDE FUNNELS WHERE INDIRECT DRAINS CAN NOT BE PROPERLY SECURED.
- THIS CONTRACTOR TO ROUTE THE FROZEN DRINK MACHINE (3950) FLEXIBLE DRAIN LINE TO THE HUB DRAIN LOCATED DIRECTLY BELOW.

THIS CONTRACTOR IS TO COORDINATE WITH OTHER TRADES AS NECESSARY TO PROVIDE A 12"x12" SLAB LEAVE FOR ALL FLOOR DRAINS & TOILETS FOR PLUMBING TOP OUT. (TYPICAL)

W&P PARTNERS  
a strategic development partner

1201 Dublin Road Columbus, Ohio 43215-1026  
T: 614.221.0840, F: 614.221.2884, E: info@wppartners.com, wppartners.com

AS INSTRUMENTS OF SERVICE, THESE DRAWINGS AND THE DESIGN REPRESENTED ARE THE PROPERTY OF RUBY TUESDAY INCORPORATED. REPRODUCTION OR USE OF THESE PROTOTYPE DRAWINGS OTHER THAN FOR QUOTE PURPOSES ONLY WITHOUT WRITTEN CONSENT IS PROHIBITED.

Ruby Tuesday  
Roane Street  
Harriman, Tennessee



FILE NO: 9.026  
PLOT SCALE:  
DWG BY:  
REVISIONS:

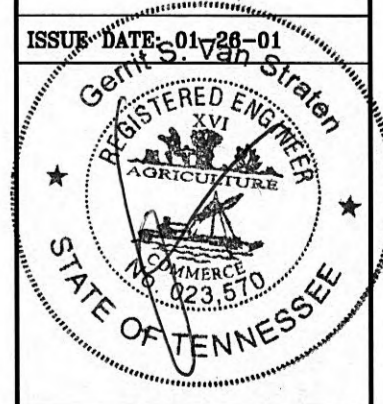

SHEET NO:  
**P2**

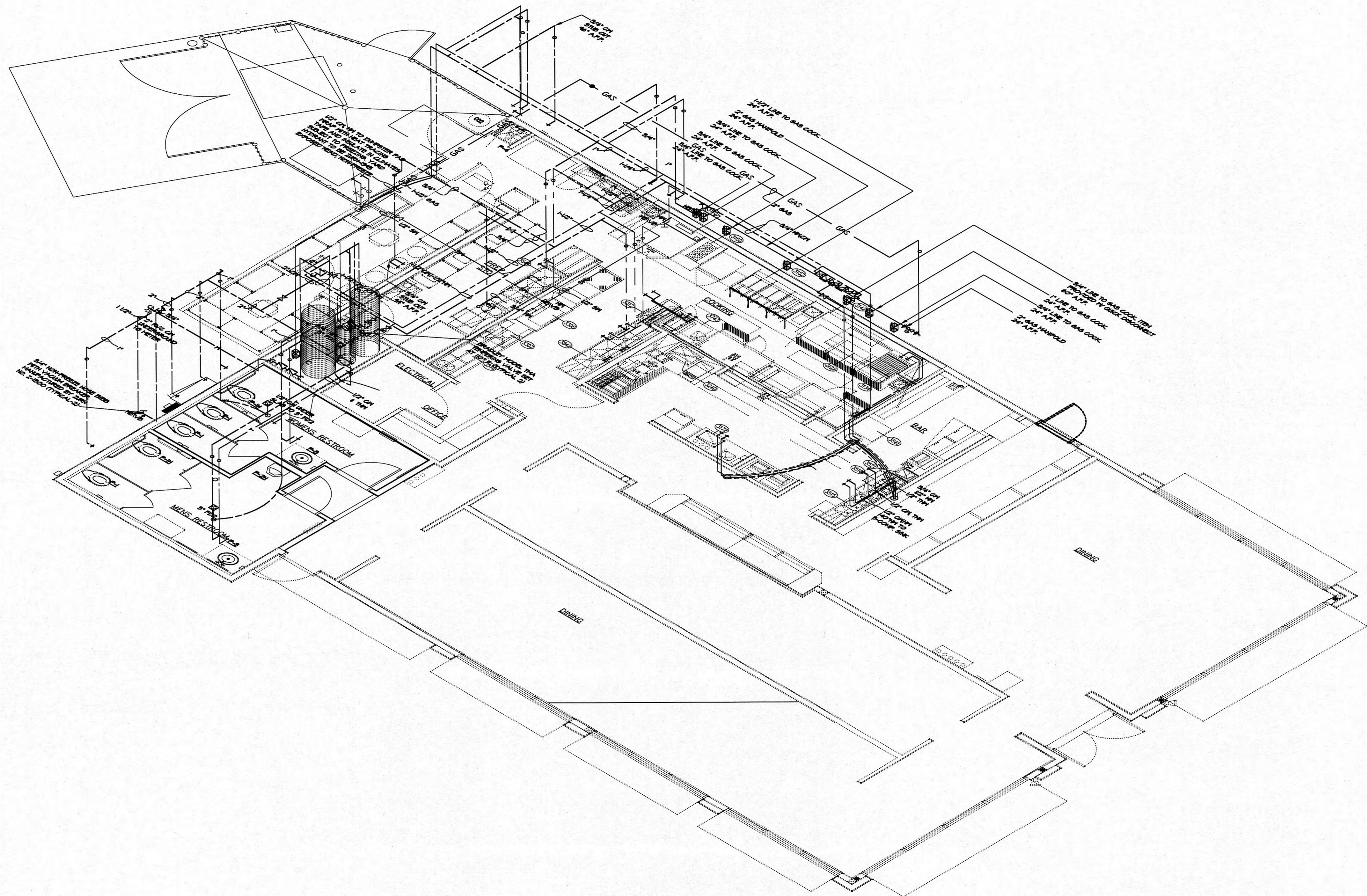

2 GAS & WATER ISOMETRIC  
 P3 NOT TO SCALE

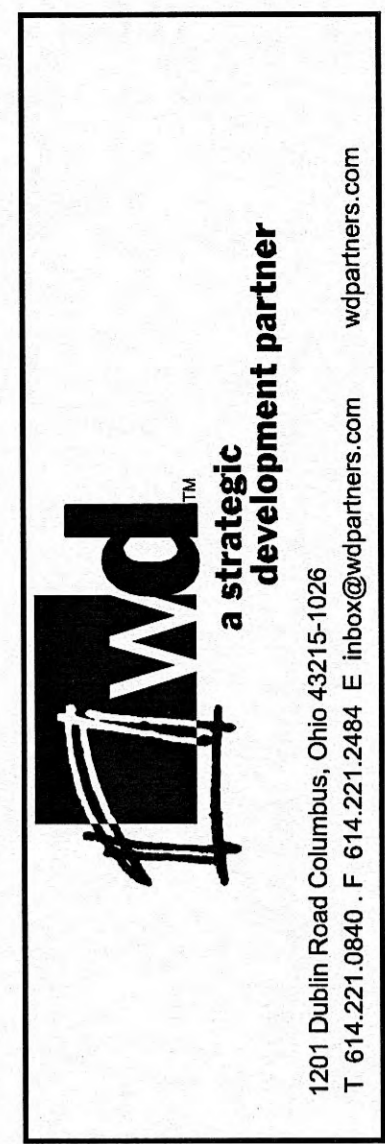

AS INSTRUMENTS OF SERVICE, THESE DRAWINGS AND THE DESIGN REPRESENTED ARE THE PROPERTY OF RUBY TUESDAY INCORPORATED. REPRODUCTION OR USE OF THESE PROTOTYPE DRAWINGS OTHER THAN FOR CLUE PURPOSES ONLY WITHOUT WRITTEN CONSENT IS PROHIBITED.

Ruby Tuesday  
 Roane Street  
 Harriman, Tennessee



FILE NO: 9.026  
 PLOT SCALE:  
 DWG BY:  
 REVISIONS:

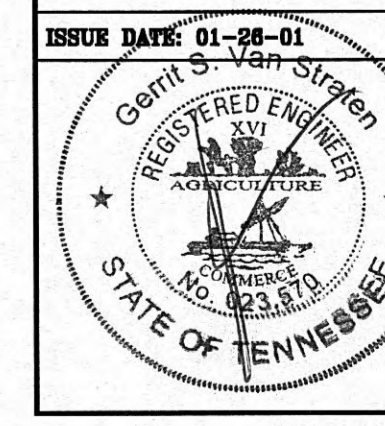

ISSUE DATE: 01-24-01  
 FEB 07 2001  
 SHEET NO:  
**P3**



- THIS CONTRACTOR SHALL EXECUTE ALL WORK SO THAT IT PROCEEDS WITH A MINIMUM OF INTERFERENCE WITH OTHER TRADES AND NORMAL FUNCTIONING OF EXISTING FACILITIES AND SERVICES.
- VERIFY EXACT ROUGH-IN AND FINAL EQUIPMENT REQUIREMENTS IN FIELD.
- THE CONTRACTOR SHALL BE RESPONSIBLE FOR ALL FINAL CONNECTIONS TO PLUMBING FIXTURES AND KITCHEN EQUIPMENT. THIS INCLUDES, BUT NOT LIMITED TO, FURNISHING AND INSTALLING ALL TRAPS, DRAINS, AND SUPPLIES WITH STOPS.
- THE CONTRACTOR SHALL VERIFY THAT ALL PIPING, AS SHOWN ON THESE DRAWINGS WILL NOT CONFLICT WITH ANY DRAINS, SCUTTLERS, JOINTS, VENTS, EQUIPMENT, ETC.
- COORDINATE ROUTING AND LOCATIONS OF WASTE AND VENT PIPING WITH ALL OTHER TRADES.
- THE PLUMBING CONTRACTOR SHALL COORDINATE WITH THE GENERAL CONTRACTOR AND OTHER TRADES ALL REQUIRED OPENINGS AND EXCAVATIONS. ALL REQUIRED OPENINGS IN FOUNDATIONS, FLOORS, WALLS, AND ROOFS SHALL BE DESIGNED INTO THE STRUCTURE INITIALLY BY THE USE OF SLEEVES, CURBS, ETC. CUTTING AND PATCHING SHALL BE HELD TO A MINIMUM.
- ALL ITEMS PROJECTING THROUGH THE ROOF SHALL BE FLASHED A MINIMUM OF 12" ABOVE THE ROOF. ALL VENTS SHALL BE A MINIMUM OF 20' FROM ANY OUTSIDE AIR INTAKE.
- ALL FLOOR DRAINS IN RESTROOMS & MECH. ROOM ARE TO HAVE 6" DEEP SEAL TRAPS & TRAP PRIMER LINES, AS PER DETAIL. 13/PS.
- THE PLUMBER SHALL BE RESPONSIBLE FOR CONNECTING WATER SUPPLY TO THE COFFEE MAKERS, TEA BREAKERS AND ICE MACHINES.
- INSULATE ALL CONDENSATE DRAIN PIPING IF NOT SUPPORTED BY MANUFACTURER ROUTE COOLER CONDENSATE DRAIN PIPING AS INDICATED ON SHEET P2.
- INSULATE WATER SUPPLY AND WASTE PIPING UNDER HANDICAPPED LAVATORIES WITH "HAND-LAY GUARD" JACKET BY TRUEBRO (203) 875-2468.
- POT SINKS AND SALAD SINKS TO BE ANCHORED TO WALL AND SEALED WITH SILICONE CAULKING.
- INSTALL GAS VALVE (FBC) IN GAS LINE TO COOKING EQUIPMENT. INTERLOCK WITH HOOD FIRE PROTECTION SYSTEM. VERIFY REQUIREMENTS WITH HOOD SUPPLIER. INSTALL UNIONS AT THE SOLENOID VALVE.
- CONTRACTOR TO PROVIDE AND INSTALL SHUT OFF COCKS AT ALL GAS EQUIPMENT. RUBY TUESDAY RESTAURANT TO SUPPLY, AND CONTRACTOR TO INSTALL, QUICK DISCONNECTS AND FLEXIBLE LINES ON ALL EQUIPMENT.
- CONTRACTOR SHALL FURNISH AND INSTALL ALL CONDENSATE DRAIN PIPING AND FITTINGS. INSULATE ALL CONDENSATE DRAIN PIPING AND FITTINGS WITH 1/2" ARMAFLEX PIPE INSULATION. NO INSULATION IS REQUIRED IF PVC DRAIN PIPE IS USED AND ALLOWED BY CODE.
- PROVIDE STOPS AND SHOCK ABSORBERS AT EACH FIXTURE OR GROUP OF FIXTURES.
- PROVIDE VACUUM BREAKERS AT FIXTURES WITH HOSE THREAD CONNECTIONS AND APPLIANCES WITH DIRECT CONNECTIONS TO DOMESTIC WATER.
- PROVIDE DI-ELECTRIC UNIONS AT ALL DISSIMILAR METAL PIPE CONNECTIONS.
- ALL WATER LINES INSTALLED IN EXTERIOR WALLS SHALL BE INSTALLED INSIDE OF WALL INSULATION AND INSULATED INDIVIDUALLY TO PROTECT FROM FREEZING.
- ALL PLUMBING FIXTURES SHALL BE WHITE.
- VENTS THRU ROOF SHALL EXTEND AS HIGH AS PARAPET. PROVIDE WITH STUDDOR TYPE VENT.
- FLUSH HANDLES ON HANDICAP FIXTURES SHALL BE INSTALLED ON THE WIDE SIDE OF THE STALL.
- A PRESSURIZED SMOKE TEST OF PLUMBING SYSTEM SHALL BE PERFORMED PRIOR TO THE INSTALLATION OF DRYWALL. THIS TEST IS TO BE PERFORMED UNDER THE SUPERVISION OF THE RUBY TUESDAY DEVELOPMENT DIRECTOR. FAILURE TO PERFORM THIS TEST COULD HAVE SERIOUS REPERCUSSIONS.
- THE FLOOR DRAINS IN THE RESTROOMS AND MECHANICAL ROOM ARE TO HAVE TRAP PRIMERS.
- PLUMBING CONTRACTOR TO INSTALL A PRESSURE REDUCING VALVE IF ONE IS REQUIRED.

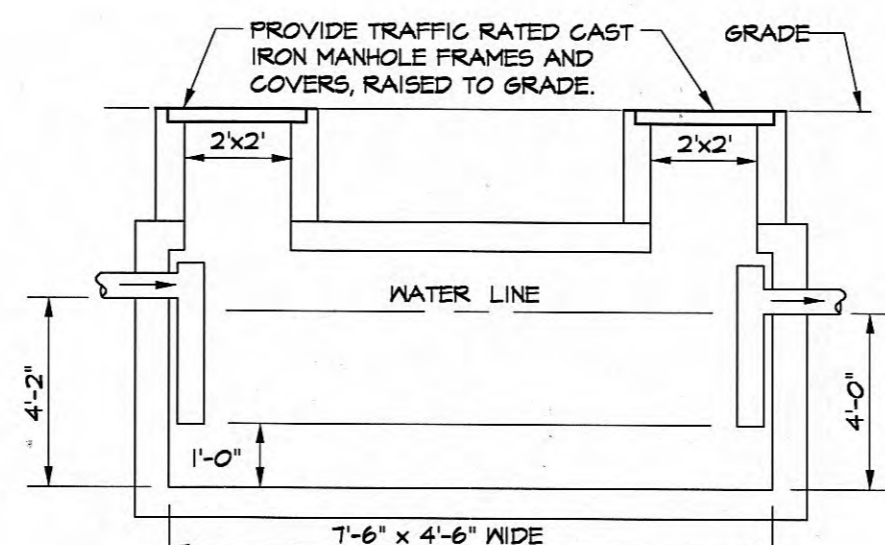

- NOTES:
- PROVIDE TWO-WAY CLEANOUTS BEFORE AND AFTER GREASE TRAP.
  - WALLS, TOP, AND BOTTOM SHALL BE 4" THICK CONCRETE WITH #5 RODS, 6" O.C. EACH WAY.
  - PRECAST UNIT MAY BE INSTALLED, PROVIDED IT IS CONSTRUCTED IN ACCORDANCE WITH ALL APPLICABLE CODES AND PIPING IS AS SHOWN IN THIS DETAIL.
  - PROVIDE BAFFLES IF REQUIRED BY LOCAL CODES.
  - FIELD VERIFY EXACT LOCATION OF GREASE TRAP AND COORDINATE ITS LOCATION IN FIELD. THIS CONTRACTOR SHALL REPAIR ALL EXISTING PAVING AND UTILITIES DAMAGED DURING INSTALLATION.
  - IF INSTALLED IN TRAFFIC AREA PROVIDE 6" THICK CONCRETE COLLAR OVER GREASE TRAP FLUSH WITH GRADE, TO EXTEND MINIMUM 12" FAST ALL SIDES OVER GREASE TRAP. PROVIDE #4 BARS 12" O.C. EACH WAY.

2 1000 GALLON GREASE TRAP DETAIL  
P5 NOT TO SCALE

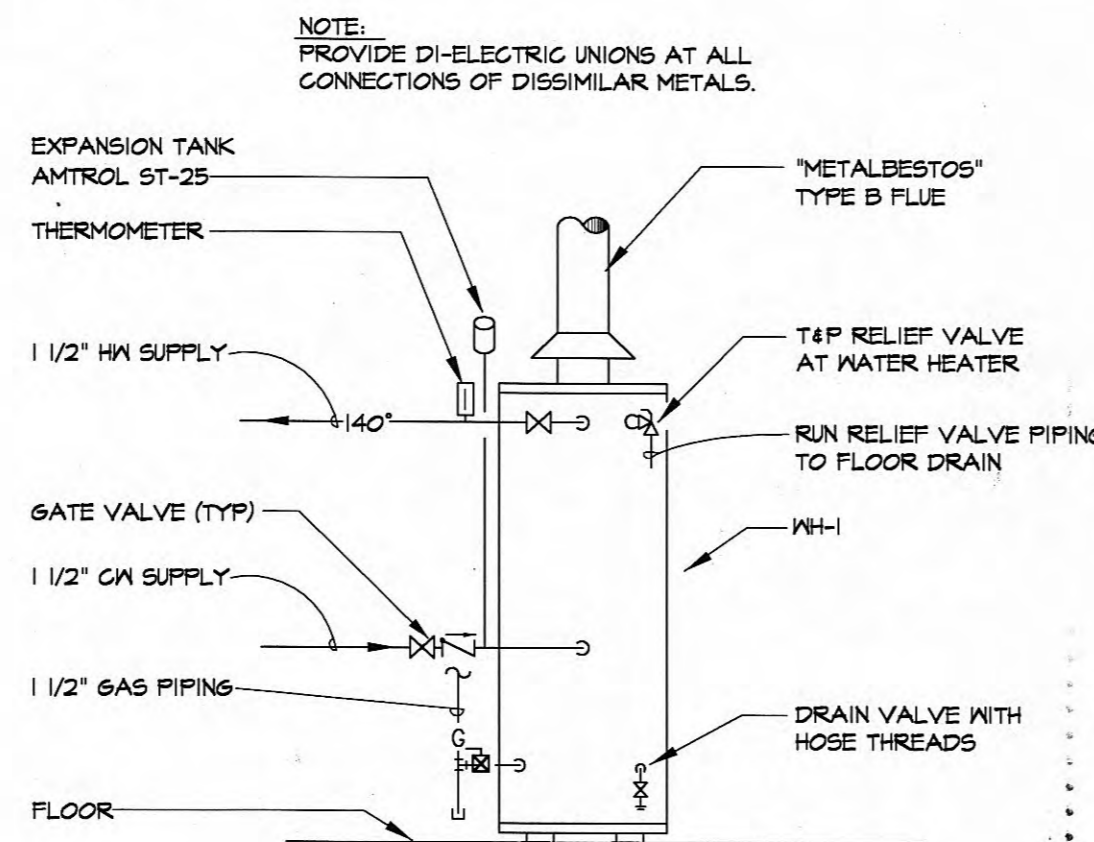

6 WATER HEATER PIPING DETAIL  
P5 NOT TO SCALE

WATER HEATER (WH)

- WATER HEATER SHALL BE PURCHASED THROUGH A.O. SMITH AND SHALL BE MODEL# BTG-400A. GINGER OHLMAN, NATIONAL ACCOUNTS ADMINISTRATOR (412)-714-8400.
- WH-1 SHALL BE FURNISHED AND INSTALLED BY CONTRACTOR. THIS CONTRACTOR SHALL PERFORM START-UP AND ADMINISTER WARRANTY.
- SUBSTITUTES ARE ALLOWED AS FOLLOWS:  
STATE, RHEEM-RUO, HESCO.  
MINIMUM REQUIREMENTS ARE 100 GALLON, 399,000 BTU.

WATER SOFTENER

- THE WATER SOFTENER IS TO BE PURCHASED BY PLUMBING CONTRACTOR THROUGH THE LOCAL GULLIGAN SUPPLIER. THE LOCAL SUPPLIER CAN BE VERIFIED THROUGH ROBERT MCPAUL, NATIONAL ACCOUNTS DIRECTOR (847)-205-6000. THE SOFTENER IS TO BE SPECIFIED DEPENDING ON THE HARDNESS OF THE WATER AS FOLLOWS:  
A. 1-5 gpg MODEL PV-60B  
B. 5-10 gpg MODEL PV-10B  
C. 10-15 gpg MODEL PV-120B  
D. 15-20 gpg MODEL HC-210T  
E. OVER 20 gpg MODEL HC-210T  
(A SINGLE UNIT ON BOTH HOT AND COLD LINES)

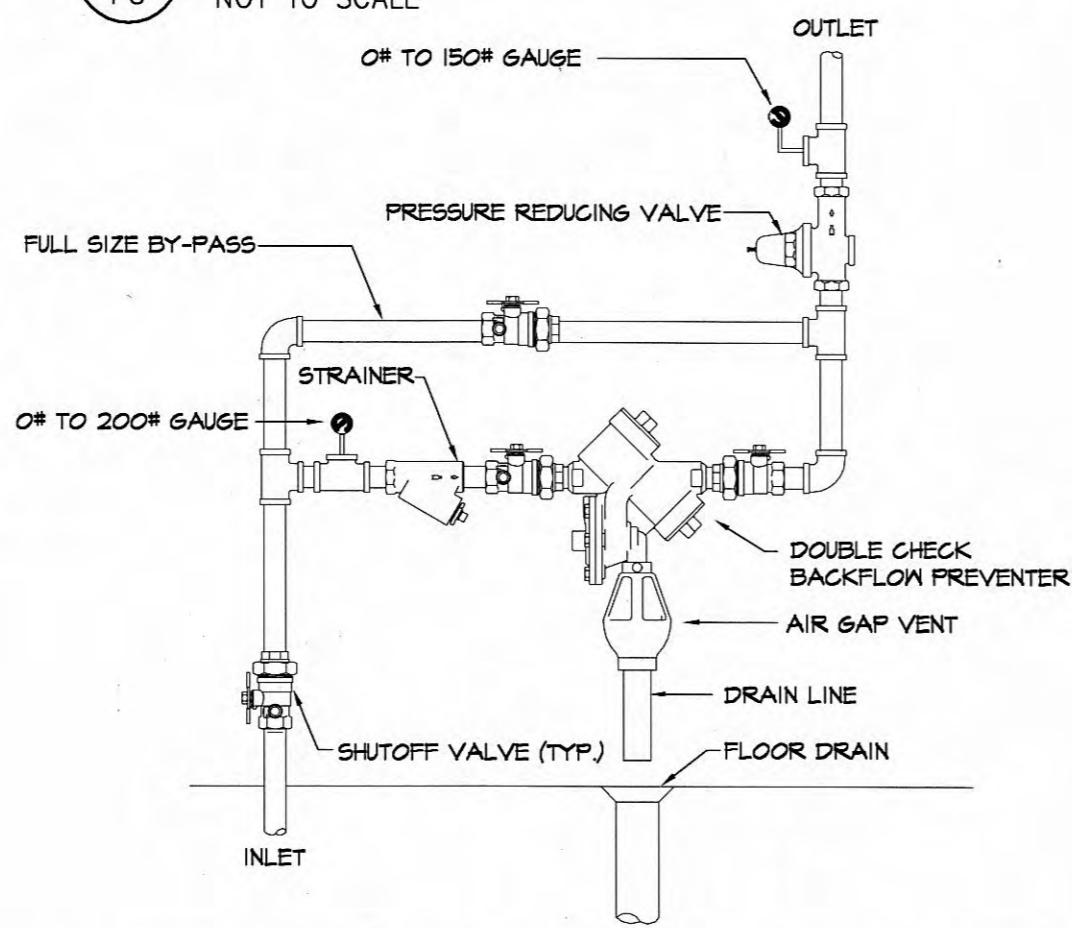

10 WATER SERVICE ENTRANCE DETAIL  
P5 NOT TO SCALE

9 GENERAL PLUMBING NOTES  
P5 NOT TO SCALE

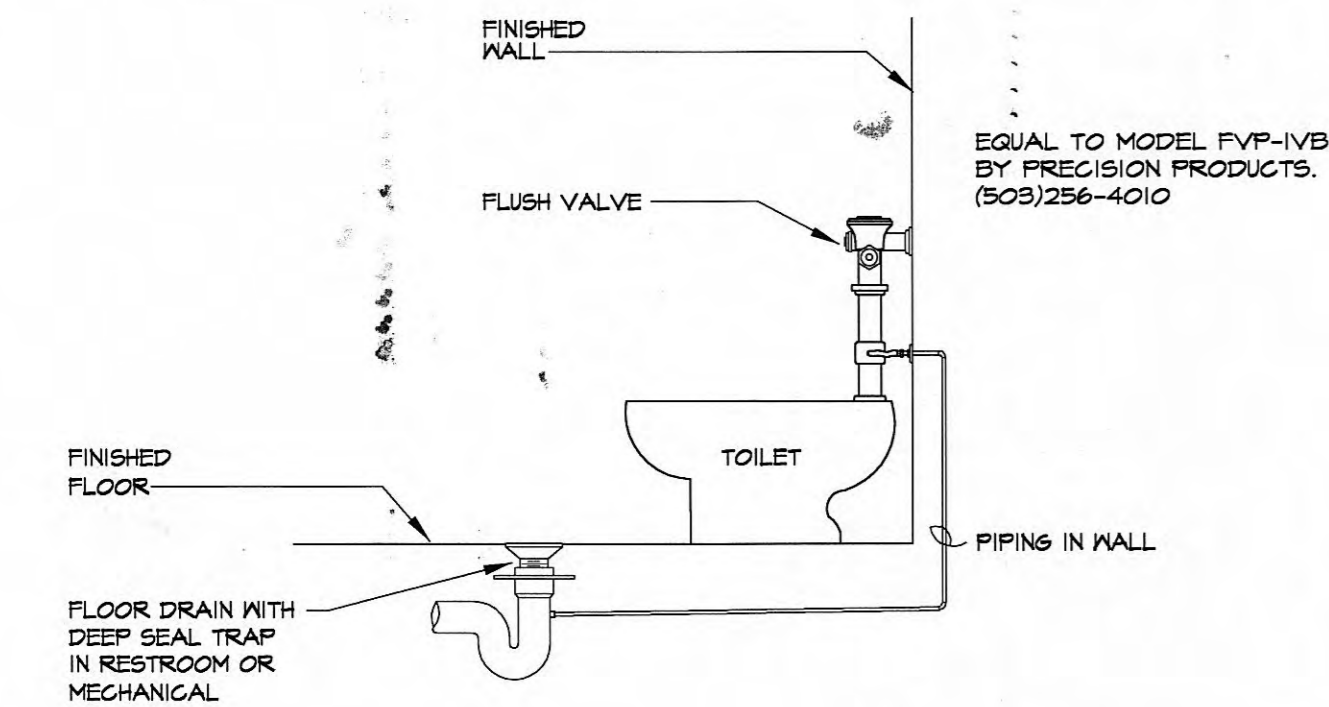

13 RESTROOM TRAP PRIMER DETAIL  
P5 NOT TO SCALE

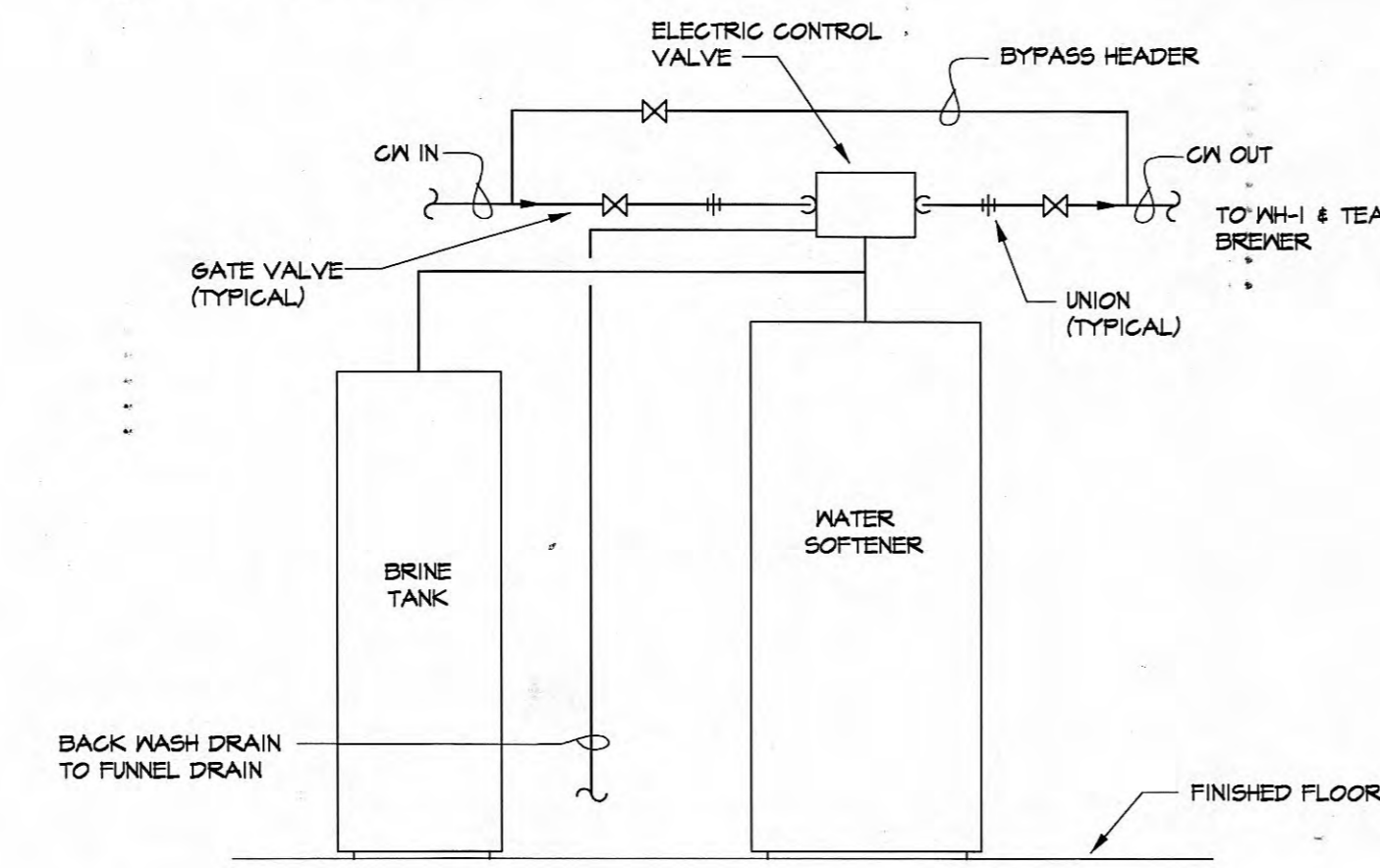

14 WATER SOFTNER DETAIL  
P5 NOT TO SCALE

MARK	ITEM	MANUFAC. & MODEL	CONN.			MANUFAC. & MODEL	DESCRIPTION
			W	CM	HM		
FD-1	FLOOR DRAIN	ZURN ZB-415-Y OR EQUAL				AM. STD. 2234.015	FLOOR DRAIN W/ DURA COATED CAST IRON BODY WITH BOTTOM OUTLET, COMBINATION INVERTIBLE MEMBRANE CLAMP AND ADJUSTABLE COLLAR WITH "TYPE SH" POLISHED, NICKEL BRONZE SQUARE HINGED STRAINER.
FD-2	FLOOR DRAIN	ZURN ZB-415-P OR EQUAL				AM. STD. 3048.102	FLOOR DRAIN W/ DURA COATED CAST IRON BODY WITH BOTTOM OUTLET, COMBINATION INVERTIBLE MEMBRANE CLAMP AND ADJUSTABLE COLLAR WITH "TYPE SH" POLISHED, NICKEL BRONZE SQUARE HINGED STRAINER. PROVIDED WITH 1/2" TRAP PRIMER CONNECTION.
FS	FLOOR SINK	ZURN Z-1900-3-5-23				AM. STD. 6541.132	SANI-FLOOR RECEPTOR, 12"x12"x6" DEEP CAST IRON BODY AND SQUARE SLOTTED MEDIUM DUTY GRATE, WITH WHITE ACID RESISTING PORCELAIN ENAMEL INTERIOR AND TOP, COMPLETE WITH ALUMINUM ANTI-SPLASH INTERIOR BOTTOM DOME STRAINER. PROVIDED WITH FUNNEL.
FCO	FLOOR CLEANOUT	ZURN ZB-1400-T				AM. STD. 0476.02B	"LEVEL-TROL" ADJUSTABLE FLOOR CLEANOUT, DURA COATED CAST IRON BODY, WITH GAS AND WATERTIGHT ABS TAPERED THREAD PLUG, AND ROUND SCORIATED SECURED TOP, ADJUSTABLE TO FINISHED FLOOR.
SCO	GRADE CLEANOUT	ZURN ZB-1400-HD				AM. STD. 0355.012	"LEVEL-TROL" ADJUSTABLE FLOOR CLEANOUT, DURA COATED CAST IRON BODY, WITH GAS AND WATERTIGHT ABS TAPERED THREAD PLUG, AND ROUND SCORIATED SECURED TOP, ADJUSTABLE TO FINISHED FLOOR. PROVIDED WITH HEAVY DUTY TOP.
WCO	WALL CLEANOUT	ZURN ZB-1446-VP				AM. STD. 0355.012	CLEANOUT TEE, DURA COATED CAST IRON BODY, GAS AND WATERTIGHT ABS TAPERED THREAD PLUG, AND ROUND, SMOOTH STAINLESS STEEL WALL ACCESS COVER WITH VANDAL PROOF SECURING SCREW.
HD	HUB DRAIN	-				FIAT MSB-2424	ALL HUB DRAINS ARE TO BE DRY COPPER. NO ALTERNATIVES WILL BE ACCEPTED.

NOTE:  
ALTERNATIVES ARE AS FOLLOWS:  
JR. SMITH, WADE, JOSEPH.

7 FLOOR DRAIN SCHEDULE  
P5 NOT TO SCALE

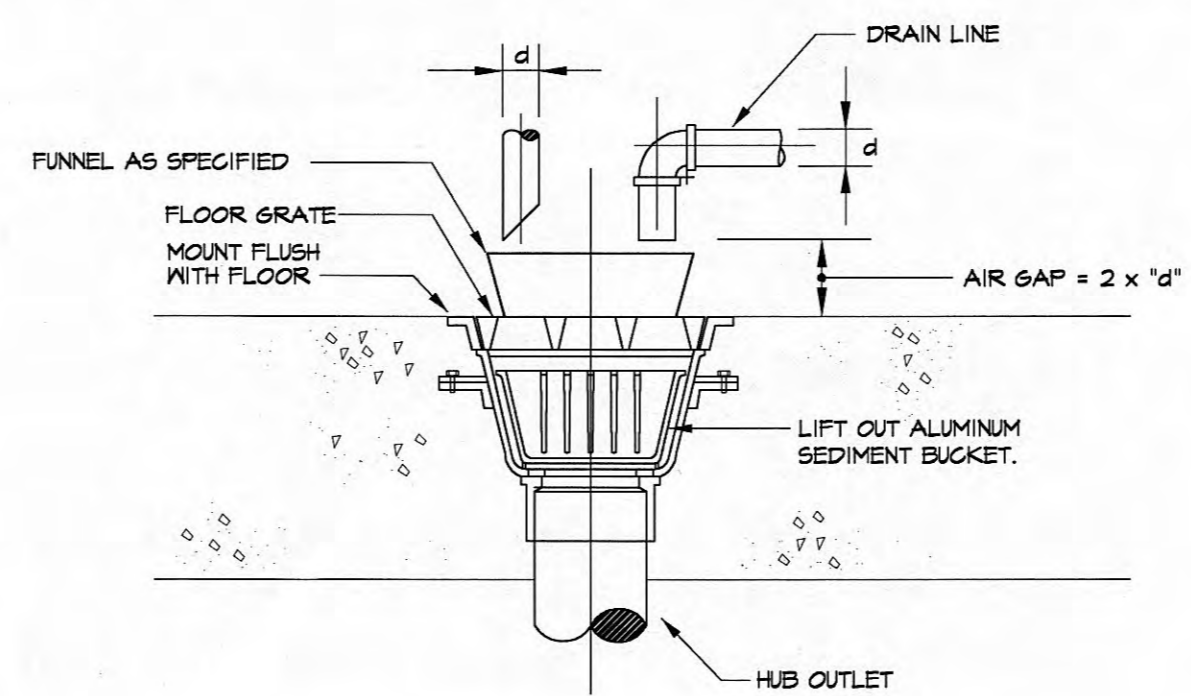

11 FLOOR SINK DETAIL  
P5 NOT TO SCALE

MARK	FIXTURE	W	CONN.			MANUFAC. & MODEL	DESCRIPTION
			CM	HM			
P-1	WATER CLOSET	4'	1"	-		AM. STD. 2234.015	FLOOR MOUNTED BOTTOM OUTLET VITREOUS CHINA 15 GALLON FLUSH WITH SLOAN ROYAL III YB FLUSH VALVE, WITH CHURCH #900C WHITE/OPEN FRONT SEAT.
P-1H	WATER CLOSET (HANDICAP)	4'	1"	-		AM. STD. 3048.102	FLOOR MOUNTED BOTTOM OUTLET VITREOUS CHINA 15 GALLON FLUSH WITH SLOAN ROYAL III YB FLUSH VALVE, WITH CHURCH #900C WHITE/OPEN FRONT SEAT.
P-2H	URINAL (HANDICAP)	2'	3/4"	-		AM. STD. 6541.132	WALL HUNG BLOW OUT 1 GALLON FLUSH WITH SLOAN ROYAL 186 YB FLUSH VALVE, MOUNT WITH RIM 16" A.F.F.
P-3	LAVATORY	1 1/4'	1/2'	1/2'		AM. STD. 0476.02B	SELF RIMMING COUNTERTOP LAVATORY WITH FAUCET HOLES 4" O.C. A.S. 2385.003 FAUCET, STRAINER DRAIN, TRAP AND SUPPLY STOPS. * OPTIONAL CORIAN 'BLACK QUARTZ' TOP & INTEGRAL BOWL MAY BE USED. COORD. W/ TUESDAY REPRESENTATIVE.
P-3H	LAVATORY (HANDICAP) (IF USED)	1 1/4'	1/2'	1/2'		AM. STD. 0355.012	WALL HUNG VITREOUS CHINA, 4" O.C. FAUCET HOLES, A.S. 2385.003 FAUCET, STRAINER RAIN, TRAP AND SUPPLY STOPS.
P-4	MOP SINK	3'	1/2'	1/2'		FIAT MSB-2424	FLOOR MOUNTED MOLDED STONE BASIN WITH FIAT 850-AA SERVICE FAUCET, HOSE & HOSE BRACKET WITH ZURN MODEL Z-511-Y DRAIN WITH SEDIMENT BUCKET. (PROVIDED BY CONTRACTOR)

NOTE: ALL PLUMBING FIXTURES SHALL BE AS SCHEDULED. NO ALTERNATES WILL BE ACCEPTED.

8 PLUMBING FIXTURE SCHEDULE  
P5 NOT TO SCALE

SYMBOL	DESCRIPTION
---	WASTE PIPING
---	COLD WATER SUPPLY PIPING
---	HOT WATER SUPPLY PIPING
G	GAS PIPING
C	CONDENSATE DRAIN PIPING
+	GATE VALVE
	UNION
+	GAS COCK
+	MECHANICAL GAS VALVE
+	FLOOR DRAIN
+	FLOOR SINK
+	HUB DRAIN
+	CLEANOUT IN FLOOR
+	WALL CLEANOUT

DW = DIRECT WASTE SW = SOFTENED WATER T = TEMPERED WATER

12 PLUMBING LEGEND  
P5 NOT TO SCALE

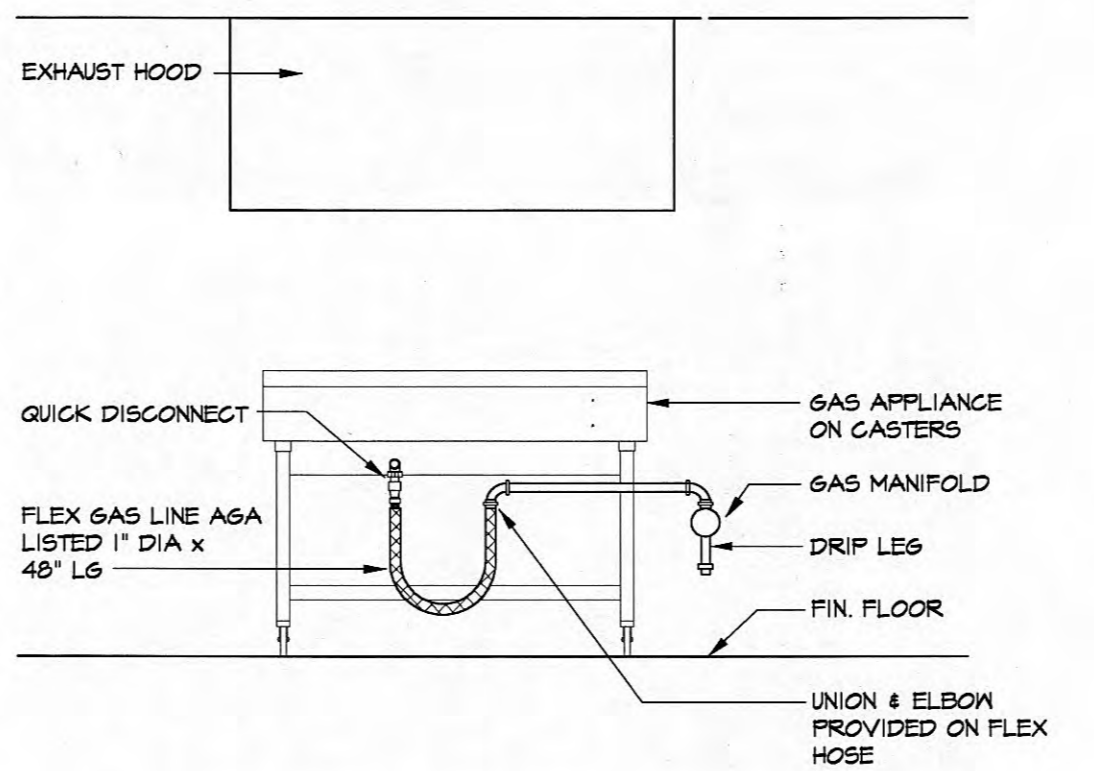

15 TYP. GAS APPLIANCE CONNECTION  
P5 NOT TO SCALE

EQUIPMENT	BTUH INPUT
(3160) HOT PLATE	40,000
(3110) 2 CONVECTION OVENS	120,000
(3152) 3 SPEED FRYERS	450,000
(3122) GRIDDLE	120,000
(3134) CHARBROILER	58,000
(3142) CHEESE MELTER	50,000
RTU #1	135,000
RTU #2	120,000
RTU #3	135,000
RTU #4	120,000
WATER HEATER	399,000
TOTAL USAGE	1,747,000
APPROX. DISTANCE FROM REGULATOR TO FARTHEST TAKE OFF	120'
GAS TYPE:	NATURAL GAS

16 GAS LOAD SCHEDULE  
P5 NOT TO SCALE



AS INSTRUMENTS OF SERVICE, THESE DRAWINGS AND THE DESIGN REPRESENTED ARE THE PROPERTY OF RUBY TUESDAY, INCORPORATED. REPRODUCTION OR USE OF THESE PRELIMINARY DRAWINGS OTHER THAN FOR GUIDE PURPOSES ONLY WITHOUT WRITTEN CONSENT IS PROHIBITED.

Ruby Tuesday  
Roane Street  
Harriman, Tennessee



FILE NO: 9-028  
PLOT SCALE:  
DWG BY:  
REVISIONS:

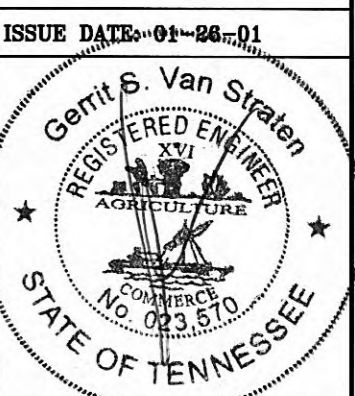

ISSUE DATE: 01-26-01

SHEET NO:  
**P5**



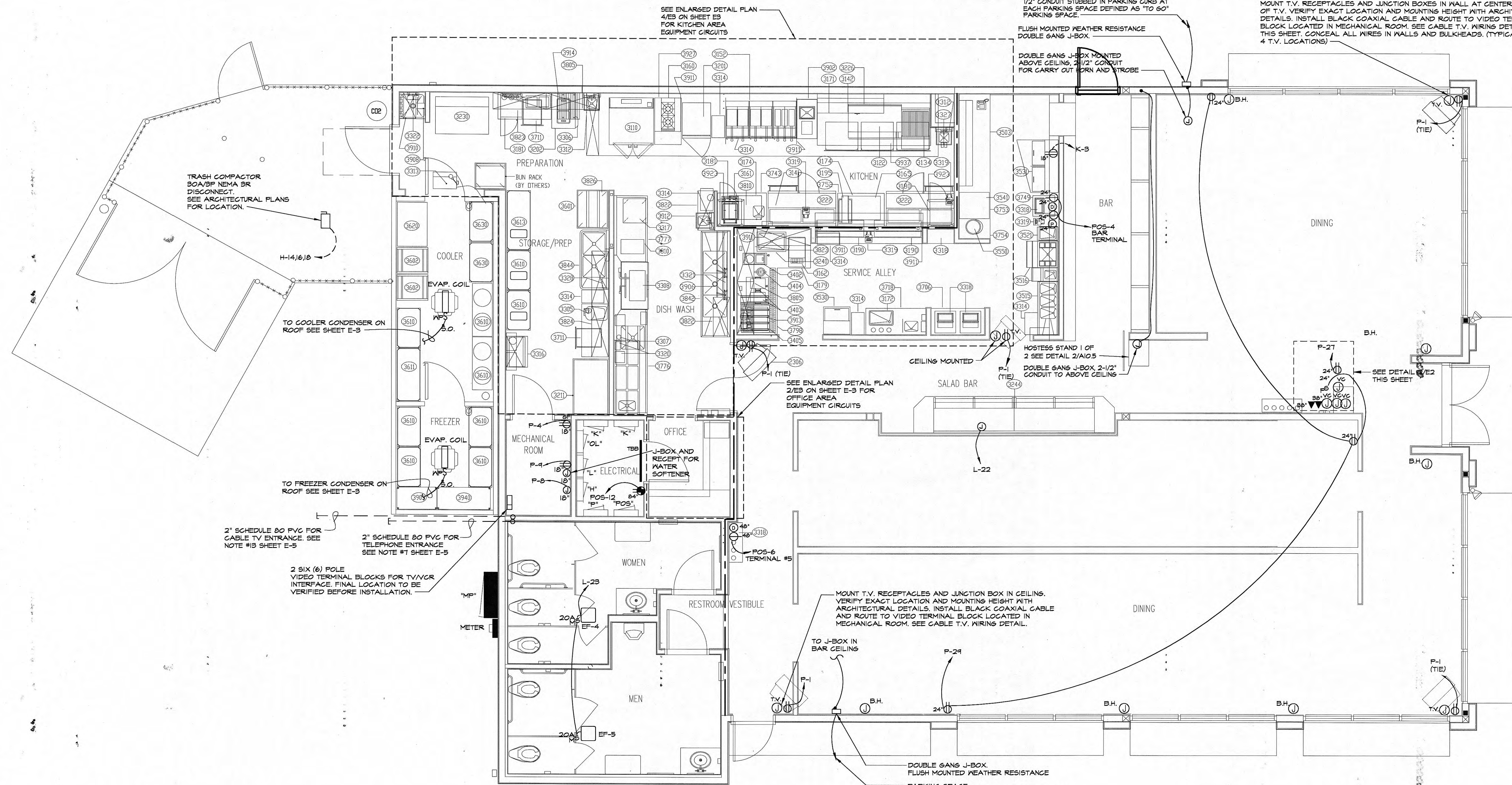

1 ELECTRICAL POWER PLAN  
SCALE: 1/4" = 1'-0"

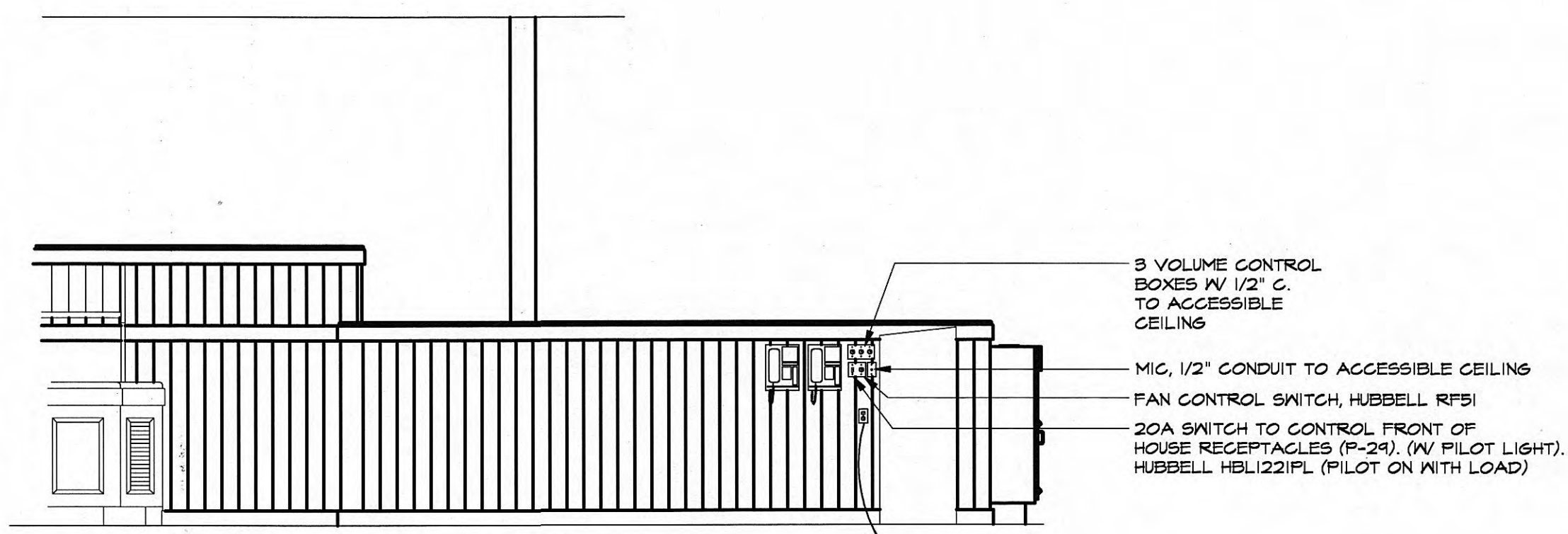

NOTE:  
ALL WIRING TO RECEPTACLES, SWITCHES AND CONTROLS MOUNTED ON SALAD BAR LOW WALL WILL BE RUN IN CONDUIT UNDER SLAB PER NEC REGULATION.

2 HOSTESS AREA MOUNTING DETAIL  
SCALE: 3/8" = 1'-0"

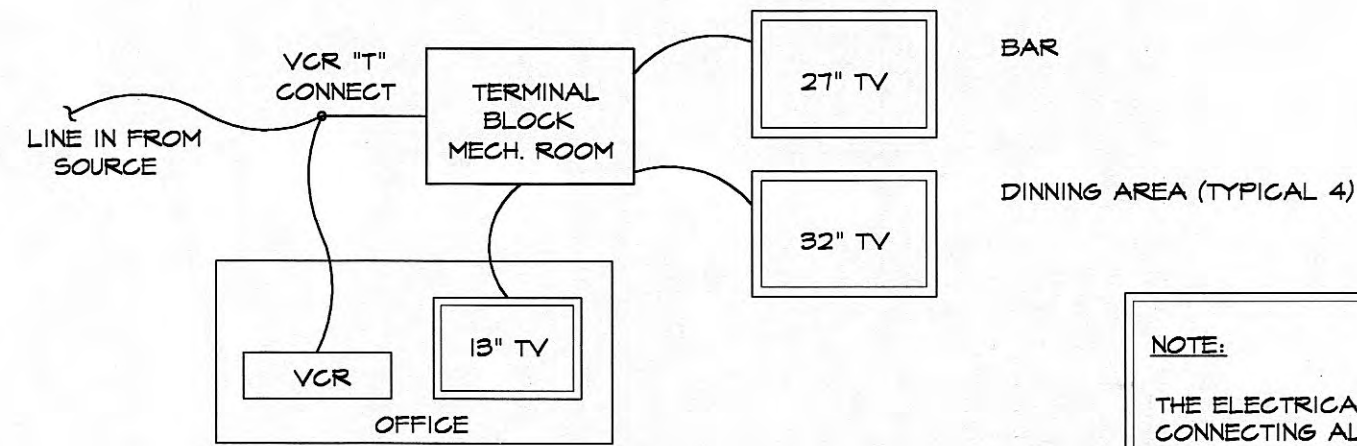

RUN COAXIAL FEED FOR CABLE SOURCE TO THE MECHANICAL ROOM. INSTALL A "T" IN THE LINE FOR THE VCR PRIOR TO A TERMINAL BLOCK. BOTH LOCATED IN THE MECHANICAL ROOM. VCR AND 18" TV TO BE LOCATED IN THE OFFICE. TERMINAL BLOCK TO BE CAPABLE OF HANDLING 2-1/2" TV SETS. RUN INDIVIDUAL LINES FROM THE TERMINAL BLOCK TO EACH TV, (1) IN OFFICE, AND THE TWO TV'S IN THE BAR AREA. ALL TV'S ARE CABLE READY. INDIVIDUAL CHANNEL CHOICES ARE MADE AT EACH TV. WHEN TAPE IS RUN ON VCR AND TV/VCR SWITCH IS IN THE VCR POSITION THE TAPE WILL RUN AT ALL TV'S TUNED TO CHANNEL (8) THREE.

NOTE:  
THE ELECTRICAL CONTRACTOR IS RESPONSIBLE FOR INSTALLING AND CONNECTING ALL UTILITIES (INCLUDING POWER, CABLE TV AND TELEPHONE) FROM LOCAL UTILITY COMPANY SOURCE TO BUILDING.

3 CABLE TV WIRING DETAIL  
NOT TO SCALE

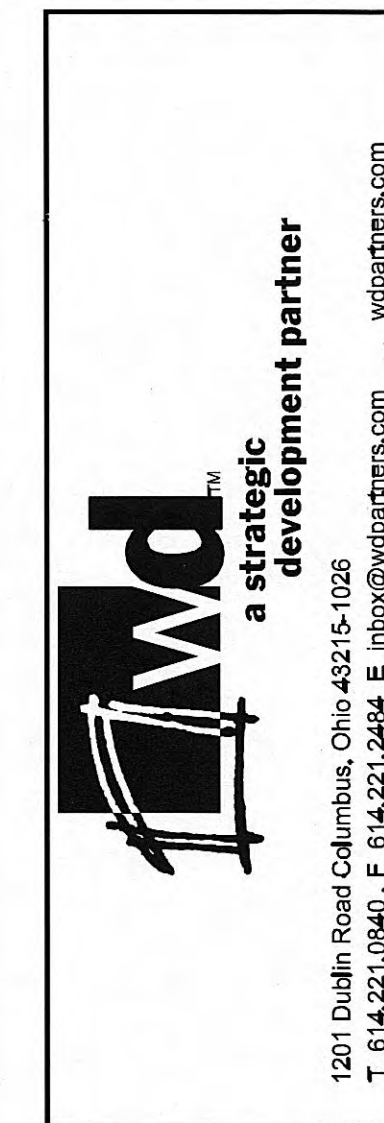

AS INSTRUMENTS OF SERVICE, THESE DRAWINGS AND THE DESIGN REPRESENTED ARE THE PROPERTY OF RUBY TUESDAY. INCORPORATED. REPRODUCTION OR USE OF THESE DRAWINGS OR ANY PART THEREOF FOR PURPOSES OTHER THAN THOSE INTENDED WITHOUT WRITTEN CONSENT IS PROHIBITED.

Ruby Tuesday  
Roane Street  
Harriman, Tennessee

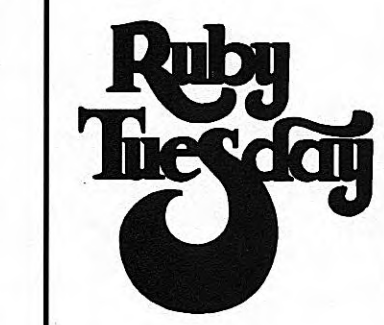

FILE NO: 9-026  
PLOT SCALE:  
DWG BY:  
REVISIONS:

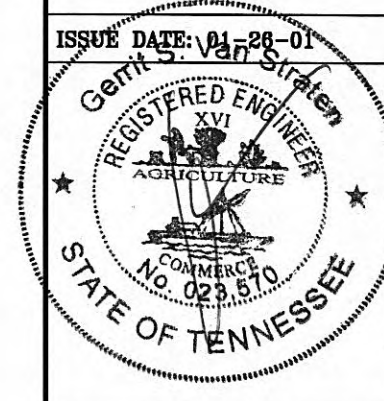

SHEET NO:  
FEB 07 2001

E2

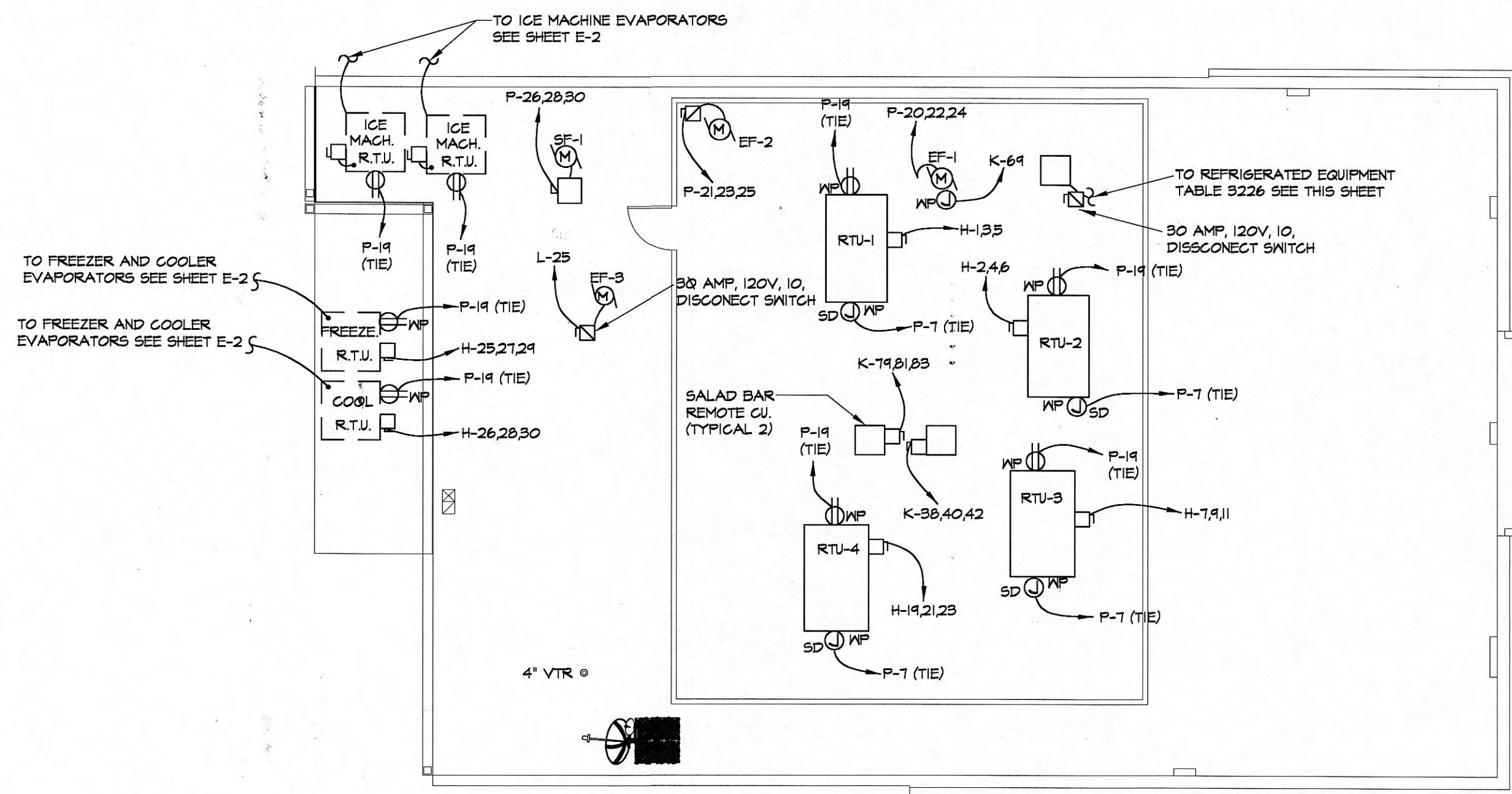

1 ELECTRICAL ROOF PLAN  
E3 SCALE: 1/8" = 1'-0"

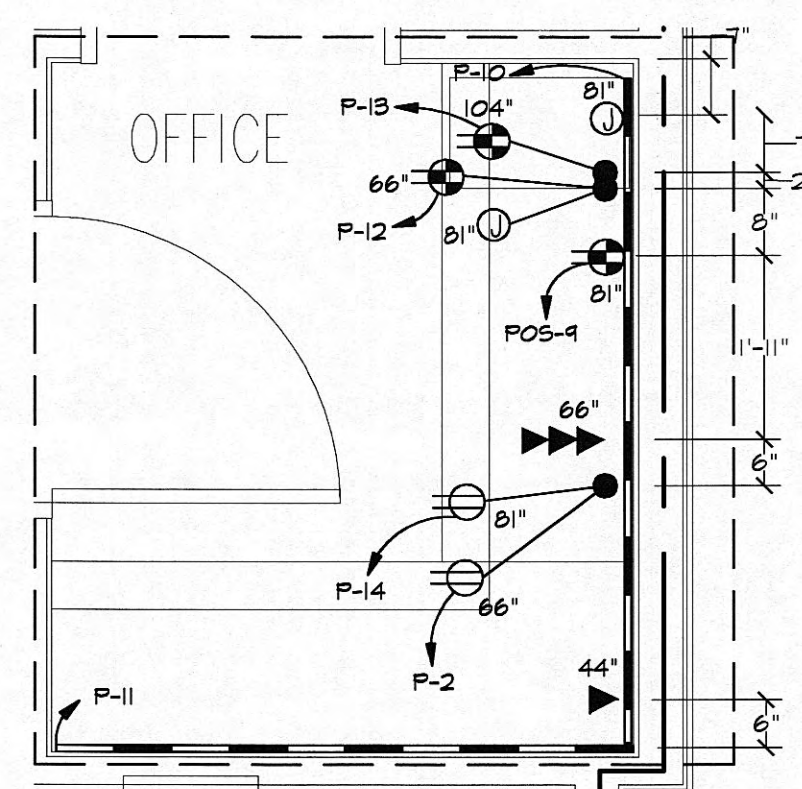

2 ENLARGED OFFICE POWER PLAN  
E3 SCALE: 1/2" = 1'-0"

DIMMER PANEL NOTES:

- FOR ACTUAL DIMMER ARRANGEMENT SEE ARCHITECTURAL SHEET "A5.3".
- CONTRACTOR TO INSTALL 2" X 3/4" LABEL PLATE ON EACH DIMMER AND SWITCH. CONTRACTOR MUST VERIFY WITH RUBY TUESDAY DEVELOPMENT DIRECTOR TO WHAT ACTUAL DESCRIPTION SHALL APPEAR ON EACH LABEL.

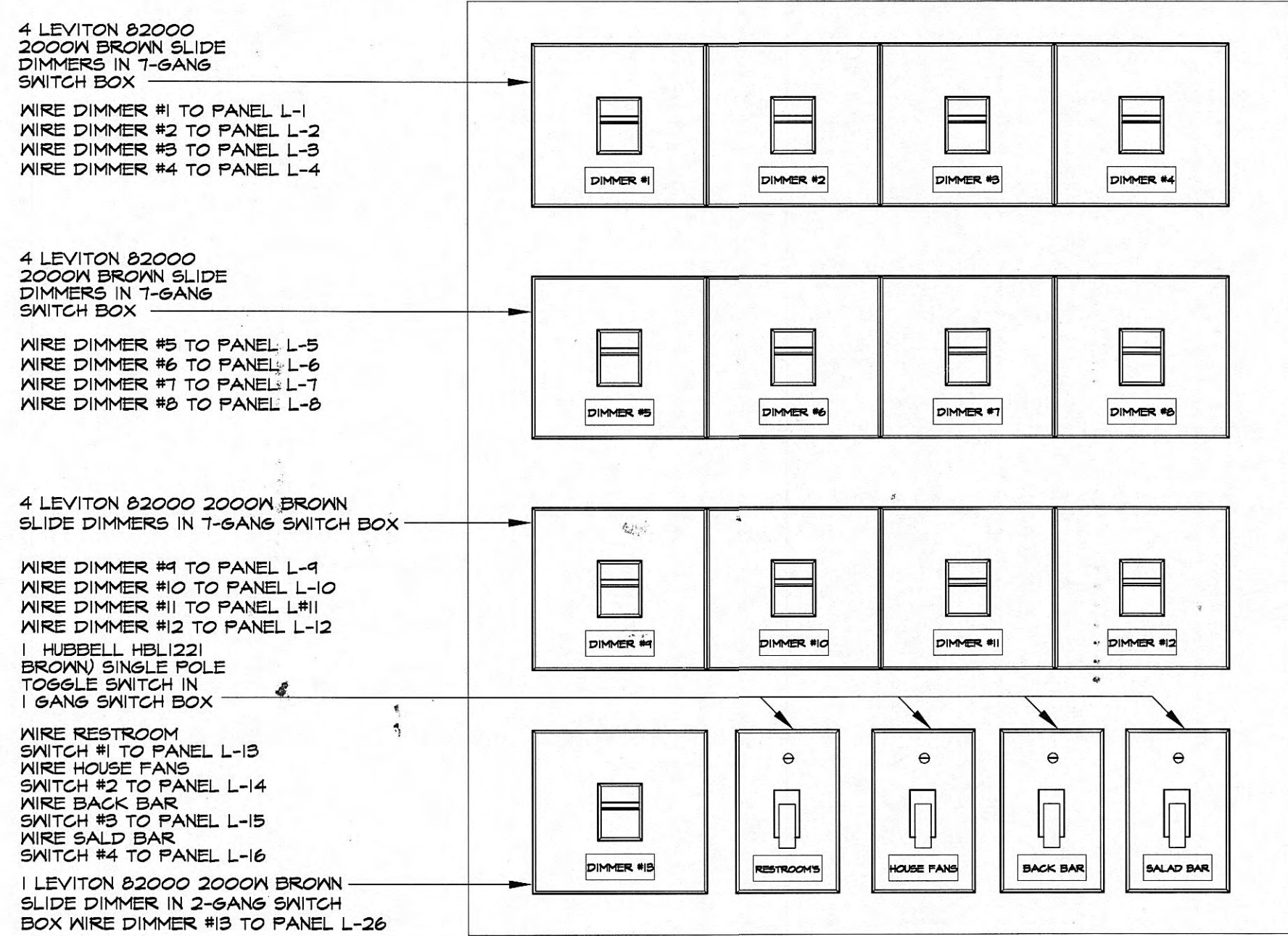

3 DIMMER PANEL CIRCUITING  
E3 NOT TO SCALE

PREPARATION

STORAGE/PREP

DISH WASH

KITCHEN

SERVICE ALLEY

4 ENLARGED KITCHEN PLAN  
E3 SCALE: 1/2" = 1'-0"

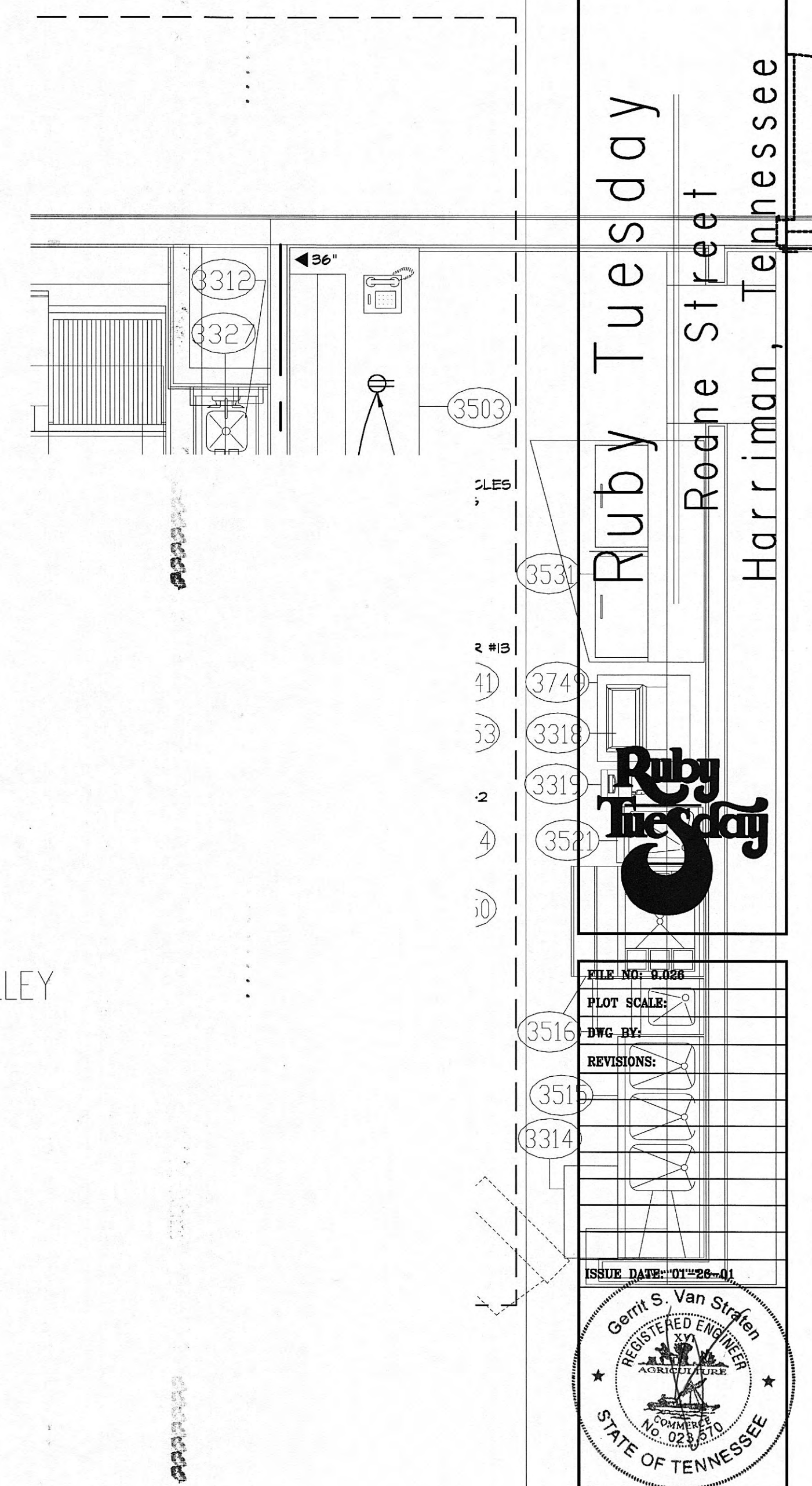

**wd**  
a strategic development partner  
1201 Dublin Road Columbus, Ohio 43215-1026  
T: 614.221.0940 F: 614.221.2484 E: info@wdpartners.com wdpartners.com

AS INSTRUMENTS OF SERVICE, THESE DRAWINGS AND THE DESIGN REPRESENTED ARE THE PROPERTY OF RUBY TUESDAY. INCORPORATED. REPRODUCTION OR USE OF THESE PROTOTYPE DRAWINGS OTHER THAN FOR GUIDE PURPOSES ONLY WITHOUT WRITTEN CONSENT IS PROHIBITED.

Ruby Tuesday  
Roane Street  
Harriman, Tennessee

FILE NO: 0-020  
PLOT SCALE:  
DWG. BY:  
REVISIONS:  
ISSUE DATE: 01-26-01

**Geoff S. Van Straten**  
REGISTERED ENGINEER  
NO. 026870  
STATE OF TENNESSEE

SHEET NO:  
**E3**  
FEB 07 2001