



STATE OF TENNESSEE
DEPARTMENT OF TRANSPORTATION
P. O. BOX 58
KNOXVILLE, TENNESSEE 37901

January 30, 1987

Harriman Utility Board's
Water, Gas, Electric & Sewer
P.O. Box 434
Harriman, TN 37748

*make one for
Gas
Water*

RE: Project No.: BRZ-7300(8); 73945-2449-94
County: Roane

Dear Sir:

We are returning herewith copies of your utility relocation assembly, as approved by the Department to clear construction of the subject project. This project is/was presently scheduled for a highway construction contract letting on May 1, 1987. We will advise, after that date, of the time and place of a pre-construction conference. If you wish to begin work before that time, please advise this office. This is necessary to assure that arrangements are made for keeping records that may be necessary to substantiate future billings. Also, there may be locations where our right-of-way acquisition is incomplete.

We appreciate your cooperation and if we can be of assistance to you, please let us know.

Yours truly,

Walter L. Bailes
Right-of-Way/Utilities

WLB/kdr
Enclosure

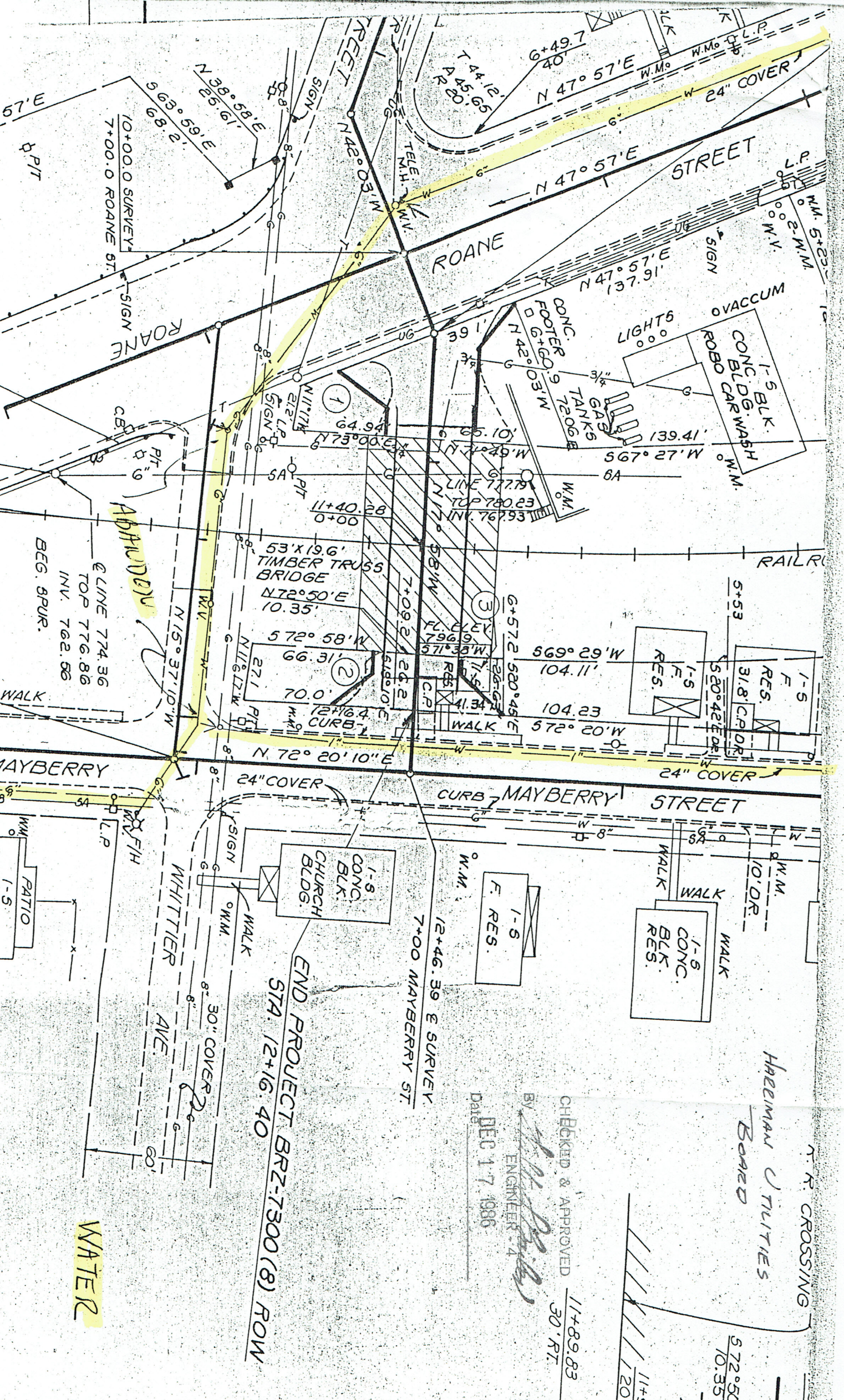

10+00.0 SURVEY
 7+00.0 ROANE ST.
 SIGN
 57°E
 563°59'E
 68.2'
 N 38°58'E
 25.6'
 10+00.0 SURVEY
 7+00.0 ROANE ST.
 SIGN
 57°E
 563°59'E
 68.2'
 N 38°58'E
 25.6'

10+00.0 SURVEY
 7+00.0 ROANE ST.
 SIGN
 57°E
 563°59'E
 68.2'
 N 38°58'E
 25.6'
 10+00.0 SURVEY
 7+00.0 ROANE ST.
 SIGN
 57°E
 563°59'E
 68.2'
 N 38°58'E
 25.6'

10+00.0 SURVEY
 7+00.0 ROANE ST.
 SIGN
 57°E
 563°59'E
 68.2'
 N 38°58'E
 25.6'
 10+00.0 SURVEY
 7+00.0 ROANE ST.
 SIGN
 57°E
 563°59'E
 68.2'
 N 38°58'E
 25.6'

10+00.0 SURVEY
 7+00.0 ROANE ST.
 SIGN
 57°E
 563°59'E
 68.2'
 N 38°58'E
 25.6'
 10+00.0 SURVEY
 7+00.0 ROANE ST.
 SIGN
 57°E
 563°59'E
 68.2'
 N 38°58'E
 25.6'

10+00.0 SURVEY
 7+00.0 ROANE ST.
 SIGN
 57°E
 563°59'E
 68.2'
 N 38°58'E
 25.6'
 10+00.0 SURVEY
 7+00.0 ROANE ST.
 SIGN
 57°E
 563°59'E
 68.2'
 N 38°58'E
 25.6'

CHECKED & APPROVED
 11+89.83
 30' RT.
 BY
 ENGINEER
 DATE
 DEC 17 1986

HAZEMAN UTILITIES
 BOARD

END PROJECT BRZ-7300 (8) ROW
 STA. 12+16.40

R/R R.O.W. S 72°58'W

WATER

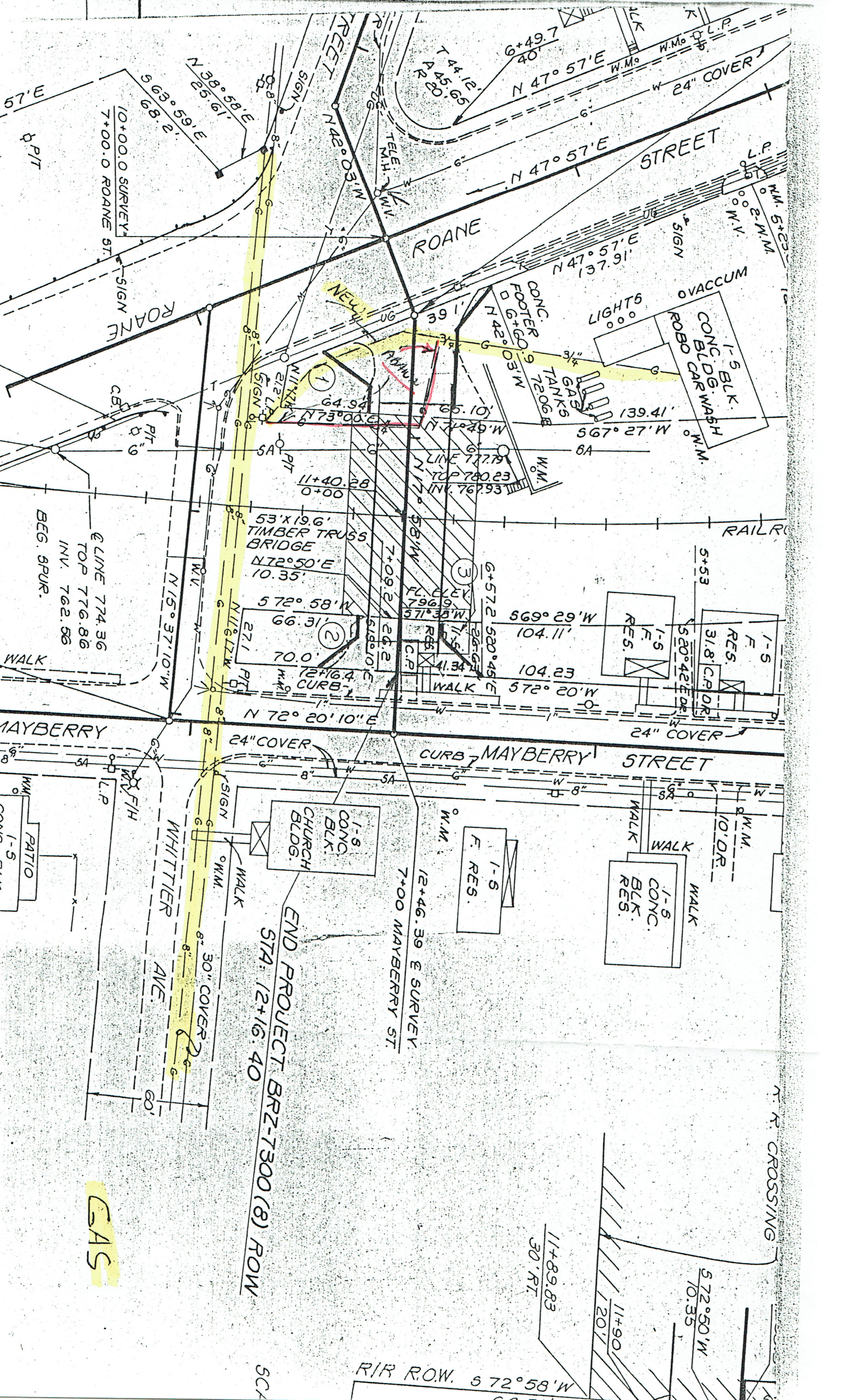

GAS

END PROJECT BRZ-7300 (8) ROW
 STA: 12+16.40

12+46.39 E SURVEY
 7+00 MAYBERRY ST.

R/R R.O.W. S 72° 58' W

11+89.83
 30' RT.

572° 50' W
 10.35

11+90
 1207

R/R CROSSING

